

A Family Tradition for 46 Years!



PRESENTING SPONSOR

A CHRISTMAS CAROL

THEATRE MEMPHIS presents "A CHRISTMAS CAROL"

Based on the novel by CHARLES DICKENS

Directors JORDAN NICHOLS and TRAVIS BRADLEY ■ Music Director JEFFERY BREWER

Supported by WINSTON WOLFE, *A Christmas Carol* Chair of Excellence

Sponsored by COMMERCIAL BANK AND TRUST COMPANY and JENNIFER "BIRD" WILLIAMS, Broker, Hobson Realtors ■ Media Sponsors WKNO 91.1FM and MEMPHIS FLYER

DECEMBER 1-23

Generous support provided by

WKNO • FM

Memphis Flyer



ArtsMemphis



THE JENIAM FOUNDATION



THEATRE MEMPHIS in the LOHREY THEATRE



© 2023

TICKETS 901.682.8323 | ONLINE theatrememphis.org



WESTMINSTER
ACADEMY

The Education for a Lifetime



**What is the Purpose of Education?
Admission to college? High test scores?
Or something greater?**

**At Westminster Academy, we equip students to pursue God's truth,
goodness, and beauty in the world around them - all while preparing
them for any path they choose upon graduation.**

**We invite you to reconsider the purpose of education,
and discover the beauty of a classical
Christian education!**

Schedule a tour to see the classical difference!



JK-12 | CLASSICAL | CHRISTIAN | 901.380.9192 | WAMEMPHIS.COM

Vol. CXI, No. 3
2023-2024
December 1-23, 2023

AFFILIATIONS

American Association of Community Theatres
ArtsMemphis
Southeastern Theatre Conference
Tennessee Arts Commission
Tennessee Theatre Association

THEATRE MEMPHIS STAFF

Debbie Litch, *Executive Producer*

Administrative Staff

Lisa Hall-Hayes, *Operations Manager*
Randall Hartzog, *Director of Marketing/Communications*
Kaitlin Brucker, *Office Manager/Usher Coordinator*
Lisa Chang, *Finance Manager*
Christina Hendricks, *Senior Box Office Assistant*
Emma Clark, *Box Office Assistant*
Sharri Reid, *Box Office Assistant*
Chelsea Robinson, *Box Office Assistant*
Julia Truelove, *Box Office Assistant*
Molly Waugh, *Box Office Assistant*
Claudia Bacigalupo, *House Manager*
Natalie Chamblin, *House Manager*
Daniel Myers-Ray, *House Manager*
Linda White, *House Manager*
Johnny Gaither, *Building & Grounds*

Production Staff

Michael Compton, *Production Manager/Technical Director*
Becky Caspersen, *Director of Stage Management, Outreach & Volunteer Engagement*
Gary Beard, *Music Consultant*
Amie Eoff, *Resident Costume Designer*
Jack Netzel-Yates, *Resident Scenic Designer/Properties Master*
Nicole Northington, *Resident Lighting Designer*
Jason Eschhofen, *Resident Sound Designer*
Ashley Selberg, *Costume Shop Manager*
Brigitte Hutchison, *Costume Shop Technician*
Maggie Jackson, *Assistant Technical Director*
Chelsea Robinson, *Stage Management, Outreach & Volunteer Engagement Manager*
Abi Walker, *Stage Management, Outreach & Volunteer Engagement Assistant*
Karon Samuels, *Outreach & Education Programs*

Box Office: 901.682.8323

Advertising: 901.682.0264

www.theatrememphis.org

ARTSmemphis®



 THEATRE MEMPHIS

Always Entertaining

2023-2024 Theatre & Dance SEASON

The inaugural year of the
Edward and Bernice
Humphreys Theatre Building

MURDER BALLAD

A Steamy Rock Musical

Sept. 20 – 23

ELEKTRA

A Thrilling Greek Classic

Oct. 26 – 28 and Nov. 2 – 4

CHROMA

A Faculty Dance Concert

Nov. 16 – 18

SILENT SKY

An Inspiring “Her-Story” Drama

Feb. 7 – 10

EMERGE 360

New Student Dance Works

March 29 – 30

INTO THE WOODS

An Enchanting Musical

April 11 – 13 and 18 – 20

For event information go to
memphis.edu/theatre

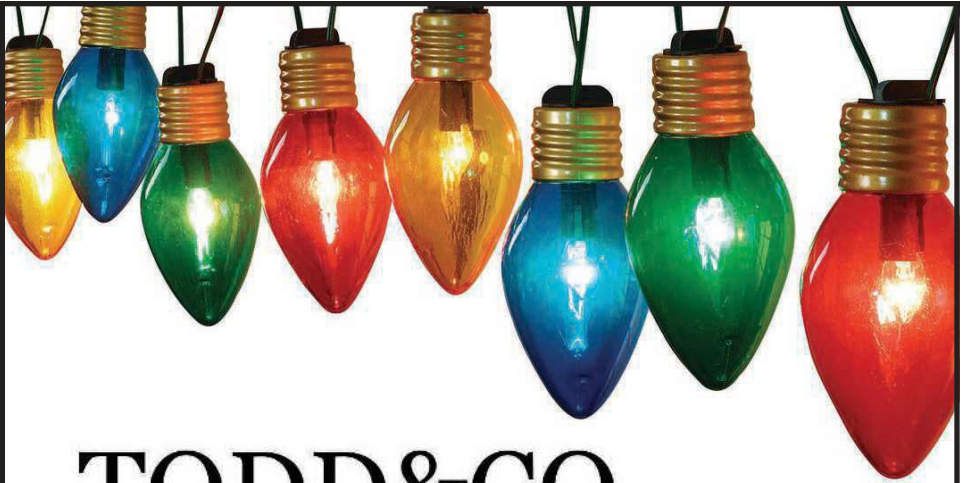

TODD&CO

estate sales

901-238-6806

temperature, inc.

congratulates

THEATRE MEMPHIS

on 102 years of entertaining the community!

Proudly Serving the Mid-South since 1969!

A/C and Heating Installation & Service
Computer Room A/C Installation & Service
Controls
Energy Management
Building Management
Utility Savings
Building Access Systems
Rental Chillers and Cooling Units
Chiller Conversions

Chiller Replacements
Hepa and Pleated Filters
Refrigration
Piping and Process Piping
Gas Piping
Used Equipment
Facilities Management
Ventilation
HVAC Maintenance Contracts

**7500 Appling Center Drive
Memphis, TN 38133
Office 901.388.4706
Fax 901.388.9797**

Next at Theatre Memphis

In the Lohrey Theatre:

A Raisin in the Sun

Written by Lorraine Hansberry

Directed by Jared Thomas Johnson

January 19 – February 4, 2024

Moving and Powerful. A Chicago South Side black family struggles with decisions that are meant to improve their station. However, deceit derails them as they battle back though racial tension and family dissention as they try to find their place within their heritage and their place in what may be unwelcomed territory.

Adult: \$25

Member/Senior/Military: \$20

*Student: \$15

In the Next Stage:

The Glass Menagerie

Written by Tennessee Williams

Directed by Meghan L. Lewis

February 9 – 25, 2024

Dramatic and Symbolic. A Southern classic favorite, the protagonist and narrator, Tom, recalls the family dynamic of a histrionic mother and a disturbingly shy sister who only wishes for a “gentleman caller.” As the family arranges for sister Laura to actually meet someone (who turns out to be an old high school crush), the ensuing events reveal the astonishing truth about the family relationships and history portends to repeat itself.

Adult: \$25

Member/Senior/Military: \$20

*Student: \$15

*Student tickets are available to those 18 and under
as well as college students with a valid ID.

**Call the Box Office at 901.682.8323 for reservations
or order tickets online at www.theatrememphis.org**

THEATRE MEMPHIS

and Presenting Sponsor

AutoZone

Present



Based on the novel by **Charles Dickens**

Directed and Choreographed by **Travis Bradley** and **Jordan Nichols**

Music Direction by **Jeffery Brewer**

Lighting Design

Nicole Northington

*Original Scenic &
Properties Design*

Christopher McCollum

Scenic & Properties Design

Jack Netzel-Yates

Costume Design

Amie Eoff

Wig Stylist

Blake Galtelli-Meek

Sound Reinforcement

Jason Eschhofen

Production Manager/Technical Director

Michael Compton

Stage Manager

Abi Walker

Season Presenting Sponsor: **First Horizon Foundation**

Season Sponsor: **Jeniam Foundation**

Sponsors: **Commercial Bank and Trust Company** and

Jennifer "Bird" Williams, Broker, Hobson Realtors

With generous support from **Winston Wolfe**

A Christmas Carol **Chair of Excellence**

Media Sponsors: **WKNO 91.1 FM** and *Memphis Flyer*

Please be advised that this production contains fog, haze, and strobe lighting effects.

The taking of photographs and the videotaping or other video or audio recording of this production is strictly prohibited. Your cooperation is appreciated. Wheelchair accessible restrooms are located off the north and south lobbies. Hearing reinforced headsets are available at the Box Office.

Please ask the House Manager or an Usher for assistance.

Poster/Cover Created by Missy McClendon
Promotional and Production Photos by Steve Roberts

Cast of Characters

<i>Ebenezer Scrooge</i>	Stephen Garrett
<i>Bob Cratchit</i>	Mark Weston
<i>Ghost of Christmas Past</i>	Sami Bray
<i>Ghost of Christmas Present</i>	Jeremy D. Bukauskas
<i>Ghost of Jacob Marley/Ghost of Christmas Yet To Come</i> ...	Andrew Chandler
<i>Narrator</i>	Dylan Wheeler
<i>Mrs. Cratchit</i>	Marianne Orendorff
<i>Tiny Tim Cratchit / Fan</i>	Josie Burgess
<i>Peter Cratchit / Graymarsh</i>	Declan Wright
<i>Belinda Cratchit</i>	Sophia Flear
<i>Martha Cratchit</i>	Abby Erdman
<i>Mrs. Dilber / Mrs. Fezziwig</i>	Chelsea Robinson
<i>Mrs. Crowe / Millie</i>	Lindsay Ferreira
<i>Belle / Lucy</i>	Bella Stone
<i>The Bed</i>	John F. Scott, Jr.
<i>Mr. Fezziwig</i>	Brandon R. Dickerson
<i>First Charity Collector</i>	Naiya Nolan-Dillard
<i>Fred</i>	David Gross
<i>Poole</i>	Robbie Comans
<i>Harking / Schoolmaster</i>	Robert Sutton
<i>Ebby / Want</i>	Jim Patterson
<i>Turkey Boy / Annie Cratchit / Ignorance</i>	Sadie Glaser
<i>Cobbey</i>	Reuben Kragt Bakker
<i>Mobbs</i>	Carter Kidd
<i>Young Scrooge / Topper</i>	Braxton Gilliland
<i>Young Marley / Second Charity Collector</i>	Jasper Lane Pippin

Ensemble

Reuben Kragt Bakker, Robbie Comans, Brandon R. Dickerson, Byron Earnheart, Abby Erdman, Lindsay Ferreira, Elaina Fik, Isabella Flear, Carter Kidd, Spencer Newberry, Naiya Nolan-Dillard, Jasper Lane Pippin, Chelsea Robinson, Robert Sutton, Declan Wright

Fezziwig Dancers

Lindsay Ferreira, Elaina Fik, Isabella Flear, David Gross, Spencer Newberry, Naiya Nolan-Dillard

Wraiths

Lindsay Ferreira, Elaina Fik, Braxton Gilliland, David Gross, Jasper Lane Pippin, Chelsea Robinson

Understudies

Abby Erdman (*Fezziwig Dancer*), Elaina Fik (*First Charity Collector*), Isabella Flear (*Belle*), Sophia Flear (*Ghost of Christmas Past*)

A very special thank you to

Jauna Ellis, Calvin Ellis, Kent Fleshman, Philip Himebook, Lindsay Ferreira, Bella Stone, Tracy Thomas, Gabby Willingham, Aden Pettet, Camden Douglas, Amy Lindeman, Jeff Brewer, and Dignity Memorial for providing the opening night flowers.



Reuben Kragt Bakker

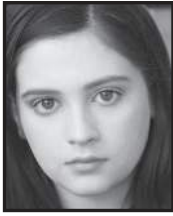

Sami Bray



Jeremy D. Bukauskas



Josie Burgess



Andrew Chandler



Robbie Comans



Brandon R. Dickerson



Abby Erdman



Lindsay Ferreira



Sophia Fleer



Stephen Garrett



Braxton Gilliland



Sadie Glaser



David Gross



Carter Kidd



Naiya Nolan-Dillard



Marianne Orendorff



Jim Patterson



Jasper Lane Pippin



Chelsea Robinson



John F. Scott, Jr.



Bella Stone



Robert Sutton



Mark Weston



Dylan Wheeler



Declan Wright



Travis Bradley
Director
Choreographer



Jordan Nichols
Director
Choreographer



Jeffery Brewer
Music Director

Who's Who

Reuben Kragt Bakker (Cobbey / Ensemble) is in sixth grade at University Middle School. His hobbies include playing guitar, reading, running, camping, playing soccer, and building Legos. He performed in *THE WIZARD OF OZ* at Playhouse on the Square in 2022. He has also enjoyed acting and singing in summer intensives at Playhouse on the Square and the Orpheum.

Travis Bradley (Director / Choreographer) danced for Ballet Memphis, Houston Ballet, Richmond Ballet, and Julia Adam Dance, SF. He has performed many memorable roles and originated multiple roles and works with choreographers from around the globe. He has created numerous works for Ballet Memphis including *SLEEPING BEAUTY*, *THE UGLY DUCKLING*, and *STEP OUT OF THE SHADOWS* and choreographed for Houston Ballet II. For Playhouse on the Square, he has co-directed/choreographed *MEMPHIS THE MUSICAL*, *DREAMGIRLS*, *THE CURIOUS INCIDENT OF THE DOG IN THE NIGHT-TIME* and *ONCE THE MUSICAL*, and co-choreographed *KISS ME KATE*, *CABARET*, *ROCK OF AGES*, *MAMMA MIA!*, *THE ROCKY HORROR SHOW*, *HAIRSPRAY*, *SISTER ACT*, *SHAKESPEARE IN LOVE*, *PETER PAN*, *SPAMALOT*, *PAGEANT*, and was movement consultant for *LORD OF THE FLIES*. Travis also performed in Playhouse's production of *BILLY ELLIOT THE MUSICAL* where he played the role of Adult Billy, and Alonzo in TM's production of *CATS THE MUSICAL*. He has co-directed/choreographed *CATS THE MUSICAL*; *HAIRSPRAY*; *RAGTIME*; *HELLO, DOLLY!*; *NEWSIES*; *THE DROWSY CHAPERONE*; and *A CHRISTMAS CAROL* and co-choreographed *BEAUTY AND THE BEAST*, *SOUTH PACIFIC*, and *SHREK THE MUSICAL*, all for Theatre Memphis. Travis recently co-directed/choreographed *SPRING AWAKENING* for Serenbe Playhouse. He has created numerous works for Project: Motion, *Lost in Found*, and choreographed Opera Memphis' *PIRATES OF PENZANCE*. He assistant directed/co-choreographed *THE KING AND I*, *THE MUSIC MAN*, and *A CHRISTMAS CAROL* for DeSoto Family Theatre and *BLOODY ANDREW JACKSON* for Rhodes College. He has received multiple Ostrander Awards including Best Direction, Best Musical Production, and numerous Best Choreography Awards. He also received an Allie Award for Best Musical, and received the Michael Wasmund Award in Houston for his love and dedication to dance. Travis is also represented by Colors Talent Agency.

Sami Bray (Ghost of Christmas Past) is a 15 year old sophomore at Lausanne Collegiate School. This is her first *A CHRISTMAS CAROL* on the Theatre Memphis stage. Previous credits include *Little Girl* in 1984 (Broadway), *Summer* in *SCHOOL OF ROCK* (1st National Tour), and *Jane Banks* in *MARY POPPINS* (Theatre Memphis). Sami would like to thank the Theatre Memphis creative team and Jordan and Travis for this opportunity!

Jeffery Brewer (Music Director) retired after teaching high school choir and AP music theory for 35 years. Jeff received Bachelor's and Master's degrees in Music Education from Wichita State University and a Doctorate of Music (DMA) in Choral Conducting and Choral Literature from the University of Missouri at Kansas City. Dr. Brewer is Past President of the West Tennessee Vocal Music Education Association (WTVMEA) and Past President of the Tennessee Music Educators Association (TMEA). He co-authored the Tennessee State Music Curriculum. Jeff is Director of Music at Kingsway Christian

Who's Who

Church in Germantown and is a multiple Ostrander winner for Best Music Direction. Next up, Jeff will music direct TM's production of CINDERELLA, which runs in June.

Jeremy D. Bukauskas (Ghost of Christmas Present) is excited to be returning as Christmas Present. He was previously seen on the TM stage in Arthur Miller's THE CRUCIBLE. Previous Memphis theatre experience includes Fist in FOUR WEDDINGS AND AN ELVIS (GCT) and Lenny in OF MICE AND MEN (TM). Jeremy would like to wish everyone the merriest of holiday seasons and the happiest of New Years!

Josie Burgess (Tiny Tim Cratchit / Fan) makes her Theatre Memphis debut in A CHRISTMAS CAROL. She is a third grader at Idlewild Elementary School. She loves acting and is thrilled at the opportunity of being part of such a great community theatre. She is also an avid rock climber and gymnast, and loves going camping/hiking with her family.

Andrew Chandler (Ghost of Jacob Marley / Ghost of Christmas Yet To Come) is thrilled to be returning to the familiarity of A CHRISTMAS CAROL. It's like a little Dickensian home-away-from-home. He hopes the show adds to your joy this holiday season. Much thanks to his long-suffering family and to the wonderful staff at TM.

Robbie Comans (Poole / Ensemble) is a speech-language pathologist for Shelby County Schools. In her first year in Memphis theatre, she has appeared in IT'S A WONDERFUL LIFE (BPAC), SPAMALOT (GCT), and SISTER ACT (Theatre Memphis). She is thrilled to jump back in with Theatre Memphis for this exciting production!

Brandon R. Dickerson (Mr. Fezziwig / Ensemble) is a Memphian born and raised. He is an alumnus of the Soulsville Charter School and Stax Music Academy. Recent credits include MARY POPPINS (TM), SISTER ACT (TM), FIVE GUYS NAMED MOE (Hattiloo), THE SCOTTSBORO BOYS (POTS), and A HOLIDAY JUKE JOINT (Hattiloo). Brandon hopes to continue to follow his dreams and inspire others along the way.

Byron Earnheart (Ensemble) is grateful for being part of the A CHRISTMAS CAROL cast as this is a bucket list item since he first saw the show in 1985... and nearly every one since. He is the Programming Director at the Barret School of Banking and a songwriter (original music on streaming platforms). Many thanks to KM, JA, ML, mom, and dad!

Abby Erdman (Martha Cratchit / Ensemble / u/s Fezziwig Dancer) has been cast in SHE LOVES ME at CBHS, PETITE CABARET at Theatre Memphis, THE DROWSY CHAPERONE at New Day Children's Theatre, OUR TOWN at Theatre Memphis, PETER PAN at Playhouse on the Square, GUYS AND DOLLS at Germantown Community Theatre, and several shows at Briarcrest. Abby would like to thank everyone who made this show possible! She would also like to thank Danny Crowe for his support!

Lindsay Ferreira (Mrs. Crowe / Millie / Ensemble / Fezziwig Dancer / Wraith) is so excited to be a part of your Christmas celebration. You may have seen her recently as Miss Smythe / Ensemble / Mrs. Andrews / u/s Bird Lady (MARY POPPINS) or in the Ensembles of

Who's Who

SISTER ACT and RAGTIME. Other favorite credits include Emma Carew (JEKYLL & HYDE), Blanche Barrow (BONNIE & CLYDE), and Cinderella (INTO THE WOODS). She would like to thank the cast, crew, and production team for making this wonderful show possible.

Elaina Fik (Ensemble / Fezziwig Dancer / Wraith / u/s First Charity Collector), a senior at St. Agnes Academy, is thrilled to be in A CHRISTMAS CAROL as a member of the Ensemble and a Fezziwig Dancer. She would like to thank the show's cast, crew, and her family for supporting her in her first Theatre Memphis show.

Isabella Fleer (Ensemble / Fezziwig Dancer / u/s Belle) would like to thank God for blessing her with the talents she uses onstage. Her favorite roles include Miss Honey in MATILDA THE MUSICAL JR. and Louisa / u/s Liesl in THE SOUND OF MUSIC both at DFT. Recently you might have seen her as Miss Honey in MATILDA THE MUSICAL at New Day Children's Theatre. Isabella is so excited to be a part of this production! She thanks the entire production team for this amazing opportunity! Jeremiah 29:11

Sophia Fleer (Belinda Cratchit / u/s Ghost of Christmas Past), 12, is excited to be in her second show at TM! She had the time of her life as Jane Banks in MARY POPPINS this past summer at Theatre Memphis and recently wrapped up playing Matilda Wormwood in MATILDA THE MUSICAL at New Day Children's Theatre. She thanks the Lord for her gifts and the production team for their hard work and for casting her!

Stephen Garrett (Ebenezer Scrooge) "Ebenezer Scrooge at his most basic level is a bad man who doesn't know he's bad and must reckon with himself and his place in the world. Having experienced this myself, I hope to convey that reckoning and the joy that can come with it. Love to Emily and Clementine."

Braxton Gilliland (Young Scrooge / Topper / Wraith) is so excited to be at Theatre Memphis! Some of his favorite roles include Rum Tum Tugger (CATS THE MUSICAL) and Bill Sikes (OLIVER!). He would like to thank God, his family, and the whole production team for giving him the opportunity to do what he loves. Acts 2:38

Sadie Glaser (Turkey Boy / Annie Cratchit / Ignorance) is a 4th grader at St. Agnes Academy and excited to back on the Theatre Memphis stage! Her recent credits include TM's summer production of MARY POPPINS, JR. (Honeybee), A CHRISTMAS CAROL (Tiny Tim, 2022) and A CHRISTMAS CAROL (Annie Cratchit, 2021). Sadie plays competitive soccer and dances at Miss Pat's School of Dance. "Thank you to my family, friends, and teachers for the support and to Travis, Jordan and Mr. Jeff for this incredible opportunity!"

David Gross (Fred / Fezziwig Dancer / Wraith), 19, is a graduate of NCS. David is thrilled to be part of his first performance at Theatre Memphis. He was most recently seen as Simon Stride in JEKYLL & HYDE at Panola Playhouse. Some of his favorite roles include Clyde Barrow in BONNIE & CLYDE (Panola Playhouse); Curly McLain in OKLAHOMA! (NCS);

Who's Who

Cornelius Hackl in HELLO, DOLLY! (NCS); and Jack Kelly in NEWSIES (DFT). Thank you to Theatre Memphis and Jordan for this opportunity. To God be all honor and glory for the gifts and talents he has given. Ephesians 5:1-2

Carter Kidd (Mobbs / Ensemble) is thrilled to be making his Theatre Memphis debut in A CHRISTMAS CAROL this season. Some of his previous roles include Mr. Wormwood in MATILDA THE MUSICAL JR. (Germantown Community Theatre), The Squire in LONG JOAN SILVER (Germantown Community Theater), and Baloo in Disney's JUNGLE BOOK KIDS (Playhouse on the Square). Carter is part of the Houston Middle School Choir and has been cast as the Narrator and Jack in Houston's INTO THE WOODS, which premieres this spring.

Olivia Mittag (Assistant Stage Manager) told herself that she was done with holiday shows, but she couldn't stay away. This is her first year working on A CHRISTMAS CAROL, but she is no stranger to TM, having served as ASM for many shows last season including MARY POPPINS and GUYS AND DOLLS. She hopes you enjoy the show and have a good winter!

Spencer Newberry (Ensemble / Fezziwig Dancer), a freshman at University of Memphis, hopes to learn and further his acting experience from high school into a more professional setting.

Jordan Nichols (Director / Choreographer) At TM, Jordan helmed the production of Rodgers & Hammerstein's SOUTH PACIFIC and co-choreographed Disney's BEAUTY AND THE BEAST and SHREK THE MUSICAL. He also co-directed and co-choreographed THE DROWSY CHAPERONE; NEWSIES; HAIRSPRAY (Ostrander Award – Director); CATS THE MUSICAL; HELLO, DOLLY!; RAGTIME; and MARY POPPINS. At Playhouse on the Square, Jordan served as Director/Choreographer on ONCE THE MUSICAL, LORD OF THE FLIES, MAMMA MIA!, MEMPHIS THE MUSICAL, KISS ME KATE, MISS SAIGON, AVENUE Q, PETER PAN, GYPSY, THE FANTASTICKS. DREAMGIRLS, and THE CURIOUS INCIDENT OF THE DOG IN THE NIGHT-TIME. Elsewhere, he has directed MEMPHIS THE MUSICAL and SPAMALOT at Midtown Arts Center in Fort Collins, Colorado (Henry Award Nomination), BLOODY ANDREW JACKSON at Rhodes College (Ostrander Award – Director), and THE MUSIC MAN and THE KING AND I at DeSoto Family Theatre (Allie Award – Director/Musical). As a Choreographer, Jordan has worked on HAIRSPRAY (Ostrander Award), KISS ME KATE (Ostrander Award), PAGEANT, ROCK OF AGES, SISTER ACT, THE DROWSY CHAPERONE, SPAMALOT, and THE ROCKY HORROR SHOW. Jordan is a proud member of Actors' Equity and performed in the 25th Anniversary National Tour of LES MISÉRABLES and also in the off-Broadway production of THE FANTASTICKS. He is currently Director of New Works at Playhouse on the Square. He is also a new real estate agent with Marx-Bensdorf, REALTORS. You can check out JordanSellsMemphis.com or follow him on Instagram @JordanSellsMemphis

Naiya Nolan-Dillard (First Charity Collector / Ensemble / Fezziwig Dancer) is a recent graduate of the University of Memphis where she pursued a business degree in Finance. She is passionate about the arts and participated in several musicals with Lausanne Collegiate School. This is her first performance with Theatre Memphis, and she is excited to return to the stage!

Who's Who

Marianne Orendorff (Mrs. Cratchit) is glad to be back at TM so soon! She was most recently seen as Edith in *BLITHE SPIRIT* at TM, and before that, she was a Stewardess in the Harrell Theatre's Ostrander Award-winning regional premiere of *TITANIC THE MUSICAL*. 2023 marks 20 years since her first production at Theatre Memphis (*HELLO, DOLLY!*) and she is delighted to add Mrs. Cratchit to her list of *A CHRISTMAS CAROL* roles.

Jim Patterson (Ebby / Want) is so excited to be back on the TM stage as Ebby / Want in *A CHRISTMAS CAROL*! Jim's recent credits include *NEWSIES*, *THE MUSIC MAN*, *FINDING NEMO JR.* and *RAGTIME*. This past spring, Jim received the Bravo Award from the Orpheum Theatre for his role as Les in St. Agnes Academy's production of *NEWSIES*. Jim is a big fan of dinosaurs, Lord of the Rings, Star Wars and D & D. Jim would like to thank Jordan and Travis for their guidance and special shout out to Jeff for being a great Music Director and telling him not to slide!

Jasper Lane Pippin (Young Marley / Second Charity Collector / Ensemble / Wraith) is thrilled to be making his return to Theatre Memphis after previously performing in *MACBETH* (Lennox). His recent credits include *THE LOST COLONY* (Sentinel), *ORDINARY DAYS* (Warren), and *A BRIGHT ROOM CALLED DAY* (Baz). Enjoy the show and have a merry Christmas!

Chelsea Robinson (Mrs. Dilber / Mrs. Fezziwig / Ensemble / Wraith) has performed in *A CHRISTMAS CAROL* every year since 2015. She was most recently seen in *THE CRUCIBLE* as Elizabeth Proctor. Next up, she will be the Stage Manager for *BEAUTIFUL: THE CAROLE KING MUSICAL* this March. Thank you to everyone who helped make this production possible. Enjoy the show!

John F. Scott, Jr. (The Bed) has appeared in each *A CHRISTMAS CAROL* production as The Bed since the 1990 season. "The ability to reprise this role for so long is a privilege that I do not take lightly," says John. "I enjoy the reunion of returning cast members as well as meeting all of the new ones!" John has had many ensemble roles in various plays and musicals over the years as well. Fun roles include playing Boo Radley in two of the three TM productions of *TO KILL A MOCKINGBIRD*. "Thanks for coming to see our little play and may your holiday season be brightened!"

Bella Stone (Belle / Lucy), a senior at BCS, is thrilled to be making her Theatre Memphis debut! Some of her favorite credits include *CLUE: ON STAGE* (Miss Scarlet), *PETER AND THE STARCATCHER* (Molly Aster), *ANNIE* (Lily St. Regis), and *THE WIZARD OF OZ* (Glinda). Bella has also participated in All West and All State Honor Choirs, recently placing 2nd Chair Soprano 1. She would like to thank her family and directors for their support!

Robert Sutton (Harking / Schoolmaster / Ensemble) is delighted to return as Harking in the 46th production of *A CHRISTMAS CAROL* and loves working with Jordan, Travis, and this amazing cast. Previous TM credits include the Constable in *OUR TOWN* and Sheriff Heck Tate in *TO KILL A MOCKINGBIRD*. "I dedicate this performance to my grandkids for keeping the spirit of Christmas alive for me."

Who's Who

Abi Walker (Stage Manager) Having always been dramatic, Abi surprised no one when she chose to study theatre, first at Northwest Community College and then Mississippi University for Women. She worked summers at Carey Dinner Theatre, was a carpentry intern at Playhouse on the Square, and recently produced a feature film with her husband. Some of her favorite credits include backstage crew for PRISCILLA, QUEEN OF THE DESERT (Playhouse), Juliet in ROMEO AND JULIET (NWCC), Assistant Director for WAKERS: AN AUDIO DRAMA (Bedrock Productions), and Executive Producer for TWENTIES (Clandestine Pictures).

Mark Weston (Bob Cratchit), a Memphis native, is thrilled to make his Lohrey Theatre debut after appearing on TM's Next Stage in last season's MUCH ADO ABOUT NOTHING and MACBETH. He is especially grateful to be part of a show that has brought so much joy to so many families over the years!

Dylan Wheeler (Narrator) has been an actor since 2019 and has since narrated dozens of audiobooks (THE ACCURSED HUNTSMAN, TRIALS OF POWER), voiced work for companies like Tiffany & Co., featured in several short films, and performed with Theatre Memphis in A CHRISTMAS CAROL (2022) and MRS. MANNERLY. He is incredibly excited to be performing in A CHRISTMAS CAROL once again!

Declan Wright (Peter Cratchit / Graymarsh / Ensemble) is in the 7th grade at St. Louis School. He loves running with his Golden Retriever, family game nights, art, and Boba tea! He is excited to take his family's 30+ year holiday tradition, attending A CHRISTMAS CAROL at Theatre Memphis, to the next level by joining the production!

Theatre Memphis has received special funding from the TN Nonprofit Arts & Culture Recovery Fund. Several of our projects are being supported, in whole or in part, by federal award number SLFRP5534 awarded to the State of Tennessee by the U.S. Department of the Treasury.

Theatre Memphis is grateful for this outstanding aforementioned grant administered by the Tennessee Arts Commission.

**Fun Fact: Our treasured volunteers contributed 58,485 hours at Theatre Memphis during the 2022-23 season representing over 700 amazing and dedicated members of our Memphis/Mid-South community.
THANK YOU!!!**



PROUD SPONSOR
OF THEATRE MEMPHIS

JENNIFER "BIRD" WILLIAMS

HOBSON REALTORS

ABR, CCIM, CRB, CRS, GRI, REI

Life Member, Multi-Million Dollar Club

901.825.0044 | 901.761.1622



LOOKING FOR MORE THAN JUST A REALTOR?

Licensed Tennessee Real Estate Broker | Licensed Arkansas Real Estate Agent | Licensed Tennessee General Contractor

5384 Poplar Ave. Memphis, TN 38119 | HobsonRealtors.com

THE GINGER'S BREAD & CO. BAKERY

Bravo!

...to the
cast & crew of
A Christmas Carol

SOURDOUGH BREAD • BAGUETTES • CHALLAH • CROISSANTS
PAIN AU CHOCOLAT • COOKIES • SCONES • CUSTOM BAKING

1613 Union Avenue • Memphis, TN 38104
(901) 870-3927 • tgbreadco@gmail.com

thegingersbread.com • Follow us  



“Best Happy Hour in East Memphis”

Family Owned.
Family Run.



www.magnoliamay.com

Follow us:



718 Mt Moriah Rd • 901.676.8100 for reservations

A CHRISTMAS CAROL CREW

Stage Manager
Abi Walker

Assistant Stage Manager
Olivia Mittag

Stage Crew
Olivia Bondurant, Meghan Kallaher,
Evie O’Connell, Mimi Herren, Kyler Vaughn,
Lucca White

Pin Rail
Nate Harms

Sound Board Operators
Jason Eschhofen,
John Schuessler (school performances)

Child Supervisors
Janel Bakker, Laryn Bakker,
Jennifer Cotham, Maggie Glaser,
Julie Patterson, Alicia Wright

Set & Properties Construction
Michael Compton, Jason Eschhofen,

David Horne, Maggie Jackson,
Mark Kimberling, Doug Laurie,
Jack Netzel-Yates, Nicole Northington,
Chelsea Robinson, Abi Walker

Ghost of Christmas Yet To Come Designer
Andrew Chandler

Costume Construction
Cathy Bascom, Connie Douglass, Amie Eoff,
Julia Horne, Brigette Hutchison,
Pam Johnson, Pam Key, Geri Meltzer,
Gracen Rawlinson, Olivia Scruggs,
Ashley Selberg

Additional Crew
Melissa Andrews, Natalie Chamblin,
Eli Dycus, Riley Land, Nina Mahintorabi,
Jeffrey Posson, John Reynolds,
Stephanie Turpin

Auditions
David L. Allen, Lisa Chang, Amy Mulroy,
Jeffrey Posson, Cathy Richardson

SUPPORT THE ARTS WITH AN ARTS PLATE



tnspecialtyplates.org



90 wine & spirits market

**We have some
of the finest
selections of wine
and spirits in the
MidSouth.**

**Conveniently located
close to Theatre Memphis.
4734 Spottswood / 901.761.1662**



VENICE KITCHEN

Venice-Kitchen.com
368 Perkins Ext.
(901)767-6872

Proud Partners with Theatre Memphis



SEASON 52

*Flex Packs save you money!
Creative Partner donors
get seats to every show!
Scan for tickets >*



THE LIGHTNING THIEF: The Percy Jackson Musical
Sponsored by International Paper
July 21st - 30th, 2023



EVERYONE AND THIER MOTHER
written & directed by Emily Draffen
August 18th - 27th, 2023



25th ANNUAL PUTNAM COUNTY SPELLING BEE
September 15th - October 1st, 2023



DRACULA: THE BLOODY TRUTH
Regional Premiere!
October 27 - November 12th, 2023



THE BEST CHRISTMAS PAGEANT EVER
Sponsored by Kiwanis of Germantown
December 8th - 17th, 2023



THE CHILDREN by Lucy Kirkwood
January 19th - February 4th, 2024



LITTLE WOMEN by Kate Hamill
Sponsored by Fred & Brandy Miller
March 1st - 17th, 2024



THE CURIOUS INCIDENT OF THE DOG IN THE NIGHT-TIME
April 12th - 28th, 2024



LEGALLY BLONDE The Musical
Sponsored by Sue Olsson
May 31st - June 16th, 2024

Sensory Friendly & ASL Interpreted Matinees thru Full Spectrum Theatre Initiative!

Youth shows, classes & camps year round!

Concert & Event Series: Memphis Symphony, Iris Collective, Dr. Wacky Science, Big River Crossing, & more!

Thank you to all our sponsors especially:

City of Germantown, Arts Memphis, TN Arts Commission, & Donors

ENGAGE ENRICH EDUCATE ENTERTAIN

Germantown Community Theatre

3037 Forest Hill Irene Rd.

901-453-7447

gctcomeplay.org

Whether you prefer your view from the floor or the balcony –
You'll get to experience the **action** of life on campus
without all the **drama** of home maintenance.



Showtime is now at



THE VILLAGE

— at Germantown —

A METHODIST HEALTHCARE AFFILIATE

901-737-4242 | village-germantown.com

7820 Walking Horse Circle, Germantown, TN 38138

Dan McCleary in *Cyrano de Bergerac*, 2023

TENNESSEE Shakespeare CO.

neighboring Shelby Farms Park

2023-24 SEASON

THE TEMPEST
by WILLIAM SHAKESPEARE

THE IMPORTANCE OF BEING EARNEST
by OSCAR WILDE

A STREETCAR NAMED DESIRE
by TENNESSEE WILLIAMS

HAMLET
by WILLIAM SHAKESPEARE

**THE JACK JONES CHILDREN'S LITERACY GALA
SALON: BIBLE OF BARBARA KINGSOLVER**

Tickets: 759-0604 or tnshakespeare.org



COME EXPERIENCE OUR
THREE COURSE
THEATRE MEMPHIS
PRIX FIXE MENU
AND GET OUT IN TIME
FOR THE SHOW

FOR RESERVATIONS & INFO:
WWW.RESTAURANTIRIS.COM



Midori

Violin Legend

Saturday, Sept. 30, 2023

GPAC | 7:30pm

Michael Stern, *conducting*

Works by Simon, Dvorak and Beethoven

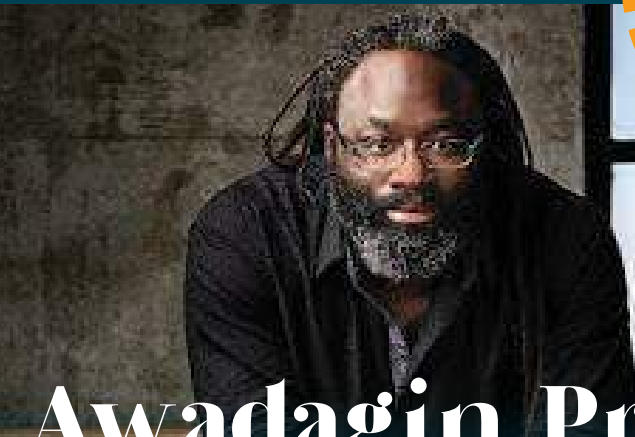
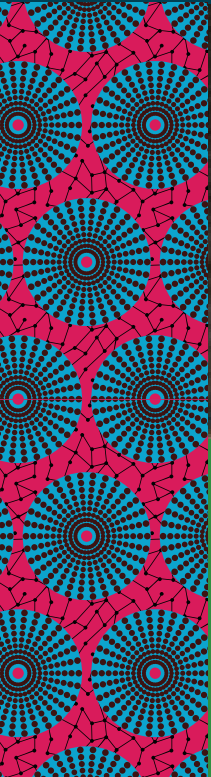

Awadagin Pratt

Pianist & Activist

March 2, 2024

GPAC | 7:30pm

Andrew Grams, *conducting*

Works by Montgomery, Bach and Schubert

Tickets on sale now at gpacweb.com



TREZEVANT

RETIREMENT REIMAGINED



THE MID-SOUTH'S
PREMIER RETIREMENT
COMMUNITY SINCE 1976

177 NORTH HIGHLAND STREET | 901.515.2800
TREZEVANTMANOR.ORG



2023-2024 Sponsors

Presenting Season Sponsor

First Horizon Foundation/ArtsFirst

Season Sponsors

ArtsMemphis
Tennessee Arts Commission

Production Sponsors and Center Stage Society

AutoZone through Arts Memphis	a Davey Company
Bert and Carol Barnett	Juve Salon Spa
Belz Foundation through ArtsMemphis	Dorothy O. Kirsch
Dr. Jeff Brewer	Dr. Mel and Debbie Litch
Jim and Linda Brigance	Jerry and Elizabeth Marshall
Gene and Sandra Cochran	McWaters & Associates Realtors
Commercial Bank	Menke Family Foundation
Creative Aging of the MidSouth	Marjorie Palazzolo
Enterprise Holdings Foundation	Dr. Thomas Ratliff
FedEx through ArtsMemphis	John and Anne Robilio
First Horizon Foundation/ArtsFirst through ArtsMemphis	Edward Sharp
Dr. Tom Fortner	Stage Set
Grizzlies Charitable Foundation	Todd & Co. Estate Sales, Todd Stricklin
International Paper	Jennifer Williams with Hobson Realtors
Jones Bros. Tree and Landscape,	Winston Wolfe
	World Cataract Foundation

The Gene and Sandra Cochran Legacy Society

Anonymous	Robert "Bob" Gilbert
David and Sarah Allen	Steve and Angela Good
Bert and Carol Barnett	Edwin Harris
Ann DeWar Blecken	Dr. Mel and Debbie Litch
Richard and Carole Briscoe	Dr. Michael and Shirley Lupfer
Jerry Chipman	David Lusk and Carissa Hussong
Gene and Sandra Cochran	Jerry and Elizabeth Marshall
Keith and Katie Cole	Fred and Pam Montesi
Dabney Coors	Seldon and Carolyn Murray
Donna Kay Fisher	Walter R. Smith
Bryan and Tracey Zerwig Ford	Asan G. Tejwani
Charles and Catherine Freeburg	

THEATRE MEMPHIS ARTISTIC STAFF

Becky Caspersen (Director of Stage Management, Outreach and Volunteer Engagement), a native of St. Louis, was transplanted in Memphis circa 2012 and has never looked back. After 25 years as a free-lance lighting designer/stage manager, 5 years as Production Manager for Opera Memphis, and a 3-time complete failure at retirement, she found a soft landing here at TM in April 2022. She is the wife of one amazing jazz bassist/music director (Carl), mother of three fierce (and artsy) women warriors (Gigi, Anneka, and Via), and the caretaker of 2 Great Pyrenees (which keep her well stocked in lint rollers). Becky is thankful to Theatre Memphis for providing her with a wonderful theatre “work family” and a safe place to hide her chocolate.

Michael Compton (Production Manager/Technical Director) This is Mr. Compton’s 20th season as Production Manager for TM. He earned his BS in Technical Theatre from Illinois State University and was previously the Technical Director for the Players Theatre in Sarasota, FL. Ostrander Awards include lighting design for THOROUGHLY MODERN MILLIE, the Behind the Scenes Award for the 2006-2007 season, and the 2021 Janie McCrary Putting it Together Award.

Amie Eoff (Resident Costume Designer) is pleased to be the Resident Costume Designer at TM. From 2012-2014, she served as the Costume Shop Supervisor at Rhodes College, and in 2012, she completed her fourth season as the Resident Costume Designer for Circuit Playhouse. During her career, Amie has been nominated for several Ostrander Awards for Best Costumes and won for PRESENT LAUGHTER; BLOODY, BLOODY, ANDREW JACKSON; THE PRODUCERS; 1776; SHREK THE MUSICAL; SIDE SHOW; CATS; and RAGTIME. She holds an MFA in Costume Design from the University of Southern Mississippi. She has also worked on cruise ships with Jean Ann Ryan Productions and has designed for the Hangar Theatre in New York.

Jason Eschhofen (Resident Sound Designer) has a BA in Voice Performance and Studio Recording Technology from Bowling Green State University and an MM in Voice Performance from the University of Memphis. Some of his favorite credits include THE 25TH ANNUAL PUTNAM COUNTY SPELLING BEE (Theatre Memphis, music direction); RUTHLESS! THE MUSICAL (Theatre Memphis, music direction); DAYS OF RAGE (Playhouse on the Square, sound design); and MURDER FOR TWO (Playhouse on the Square, Marcus Moscovicz, co-music direction, sound design/recording/engineering). Additionally, Jason has been the Music Director for the High School Musical Theatre Awards at the Orpheum since 2017 and the Music Director for the Ostrander Awards since 2019. He has won Ostrander Awards for Best Musical Direction (NINE, University of Memphis), Best Sound Design (URINETOWN THE MUSICAL, Theatre Memphis), and the Larry Riley Rising Star award.

Maggie Jackson (Assistant Technical Director) is excited to be joining Theatre Memphis for its 101st season. After the honor of being Stage Manager for RAGTIME, she is thrilled to continue her work with this wonderful community as the Assistant Technical Director. She would like to thank the TM staff, directors, and the cast and crew for the opportunity to be a part of such an amazing production and season. Lastly, she would like to thank her family and friends for all their love and support.

Jack Netzel-Yates (Resident Scenic Designer/Properties Master) received his BFA in Theatrical Design and Production from Oklahoma City University in 2010. Now entering his tenth year with TM, he has previously worked for venues such as The Kalamazoo Civic Theatre, Light Opera Oklahoma, Oklahoma Shakespeare in the Park, City Rep., Ballet Memphis, and Tennessee Shakespeare Company. Jack has designed over 67 productions for TM, received 49 Ostrander Award nominations, and won Best Scenic Design for his work on THE HEIRESS (2014), THE PRODUCERS (2015), BEAUTY AND THE BEAST (2016), HAIRSPRAY (2018), CATS (2019), THE SECRET GARDEN (2021), and URINETOWN THE MUSICAL (2021). Most recently, Jack received the American Association of Community Theatre Award for Scenic Design of the Decade for THE DROWSY CHAPERONE (2018). He would like to thank his friends and family for all of their continued love and support, especially his husband, Terry.

Nicole Northington (Resident Lighting Designer) is excited to join Theatre Memphis for her first season as the Resident Lighting Designer. She began participating in technical theatre as a freshman in high school and went on to receive her BA in Dramatic Arts in 2019 from Trevecca Nazarene University in Nashville, Tennessee. During her time in Nashville, she worked with many organizations including Nashville Children’s Theatre, TPAC, Nashville Opera, and more. After graduating, she moved to Memphis in August 2019 to complete three seasons at the Circuit Playhouse. Some of her favorite designs include TORCH SONG, SONGS FOR A NEW WORLD, THE GOODBYE LEEVEE, and NAT TURNER IN JERUSALEM. This and every show she does is dedicated to her late father, LJ Northington. For every day he drove her to play rehearsal to every show he saw, his support is what got her here today.

Chelsea Robinson (Stage Management, Outreach and Volunteer Engagement Manager) has been part of the Theatre Memphis family since 2008 where she has been stage managing, working backstage, volunteering, and performing for many years and was a member of the ShoWagon acting troupe during the 2012-2013 season. She received her BFA in Design and Technical Production from The University of Memphis and received the Larry Riley Rising Star Award at the 2015 Ostrander Theatre Awards in Memphis. Chelsea is so excited to work with the incredible staff at Theatre Memphis and all of the amazing casts, crews, stage managers, and volunteers for the upcoming seasons.

THEATRE MEMPHIS ARTISTIC STAFF

Karon Samuels (Outreach and Education Programs) currently serves as Program Coordinator for The Cooler, Outreach Coordinator for Memphis Black Arts Alliance, and Education and Outreach Associate with Theatre Memphis. She also serves as a Read2Lead Theatre Instructor with Memphis Dream Center, a local non-profit that seeks to empower Memphis youth by encouraging a love of reading. A proud graduate of Howard University’s Fine Arts program, Karon has spent much of her career elevating and celebrating black storytelling and marginalized voices, working with local art nonprofits that support her personal mission of art accessibility and equity. She is also an artist in her own right, gracing stages in musicals, plays, spoken word sets, and operas in Memphis and the DMV area. Karon is proud to play her part in creating a unique and sustainable creative ecosystem in Memphis. She hopes to see the creatives in our city leave a lasting, socially impactful influence in modern media, both onstage and behind the scenes.

Ashley Selberg (Costume Shop Manager) was born and raised outside of Memphis, TN. She attended O’More College of Design and received a BFA in Fashion Design. While in college, she interned at Nashville Repertory Theatre and fell in love with costuming. After graduating, she became a costume technician for Ballet Memphis under head designer Bruce Bui. Since then, she has worked for other theatres and film production companies on shows like BLUFF CITY LAW and WOMEN OF THE MOVEMENT. In 2022, she won the Ostrander Award for Best Costumes and Best Wig and Makeup for THE SECRET GARDEN at Theatre Memphis. She also competes in Cosplay, winning Best in Show at MTAC 2018 and Best Group at MTAC 2022. “Costuming is my passion; there is just something magical about helping an actor, dancer, or everyday person feel special by creating the perfect costume that brings everything together.”

Abi Walker (Stage Management, Outreach & Volunteer Engagement Assistant) Having always been dramatic, Abi surprised no one when she chose to study theatre, first at Northwest Community College and then Mississippi University for Women. She worked summers at Carey Dinner Theatre, was a carpentry intern at Playhouse on the Square, and recently produced a feature film with her husband. Some of her favorite credits include backstage crew for PRISCILLA: QUEEN OF THE DESERT (Playhouse on the Square), Juliet in ROMEO AND JULIET (NWCC), Assistant Director for WAKERS: AN AUDIO DRAMA (Bedrock Productions), and Executive Producer for TWENTIES (Clandestine Pictures).

THEATRE MEMPHIS EXECUTIVE COMMITTEE

PRESIDENT	Jim Brigançe	BUSINESS ADVISOR	Gene B. Cochran
VICE-PRESIDENT	Eric Eurich	IMMEDIATE PAST PRESIDENT	Dabney Coors
VICE-PRESIDENT	Joe Lackie	PAST PRESIDENT ADVISOR	Jerry Marshall
VICE-PRESIDENT	Jared Thomas Johnson	PAST PRESIDENT ADVISOR	Sarah Norton
SECRETARY	Janice Hall	PAST PRESIDENT ADVISOR	Seldon Murray
TREASURER	Bryan Ford	EXECUTIVE COMMITTEE EMERITUS.....	Kitty Cannon

BOARD OF DIRECTORS

Toney Armstrong	Janice Hall	Lynn McDonald	Walker Sims
Dr. Anita Arnold	Pamela Hauber	Elizabeth Ann	Jaclyn Suffel
Sally Baker	Dr. Shawn Hayden	Menke-Jumet	Deborah Dunklin Tipton
Pat Beech	Karen Johnston	Kim Mullins	Rev. Dr. Niambi Webster
Jared Braddy-Haney	Jude Knight	Richard Myers	Josh Whitehead
Katie Cole	Janette Krauch	Dr. Keith Norman	
Karun Gadiparthi	Susan Labovitz	Elizabeth Perkins	
Betha Gill	Meghan Lewis	Jim Renfrow	
Heather Grosvenor	Mark Luttrell	Mark Ruleman	

ACTIVE PAST PRESIDENTS

Bert Barnett	James A. Frommel	Seldon Murray
Dan Conaway	Randall Hartzog	Sarah Norton
Gene B. Cochran	Jerry Marshall	Scott Pioreck

STAGE SET ELECTED GOVERNING BOARD

President	Annelle Roachell	Treasurer	Pat Winburne
First Vice-President	Vicki Walling	Assistant Treasurer.....	Sandy Chandler
Second Vice-President.....	Jo Hume	Recording Secretary.....	Sandra Ashley
Third Vice-President	Marge Palazzolo	Corresponding Secretary	Janice Oliver

THEATRE MEMPHIS FRONT OF HOUSE STAFF

House Managers

Claudia Bacigalupo, Natalie Chamblin,
Daniel Myers-Ray, Linda White

Bartenders

Tamika Burris, Jennifer Gresham, Marc Holder,
Daniel Myers-Ray, Julianne Schmidt,
Jennifer Steinmetz

Security

Claudia Bacigalupo, Tiffany Crawford,
Daniel Myers-Ray, Jon Myers-Ray, Nick Settle,
Tobby Watson

Ushers

Anita Angelacci, Martha Angelo,
Angela Aultman, Catherine Austin, Sue Binnie,
Marlinda Bolton, Shirley Burl, Kathy Caradine,
Patty Carreras, Lee Clarke, Frances Coard,
Judy Coburn, Taylor Comans, Calla Coonin,
Jane Curtis, Helen Davis, Russell Day,
Sharon Day, Jeanne Ellett, Frances Fabian,
Jon Fabian, Rose Fleer, Linda Forbess,
Brad Gabriel, Linda Gabriel, Ashley Grandberry,
Carlandis Grandberry, Carlandis Grandberry, Sr.,

Shania Grandberry, Jessica Greer,
Josslyn Greer, Koih Griffin, Daniel Harris,
Maryann Hendricks, Robert Henegar,
Dawnell Hindelang, Sherry Hinton,
Tamecca Hobbs, Tenitia Hobson,
Missy Hopkins, Josalyn Hoyle,
Cheryl Jefferson, Andre Johnson III,
Henrietta Jones, Jerry Jones, Rhylea Jones,
Meghan Kallaher, Alisa Karney,
Aryanna Lambert, Kathy Lewis, Lori Lipscomb,
Kathy Lovett, Lisa Matlock, Teresa McCall,
Jean McElrath, Lisa McFarland, Mandy McKay,
Tracey Mckinzie, Chris Miller, Lynette Miller,
Courtney Murray, Jon Myers-Ray,
Velma Nelson, Jimmy Nguyen, Alisa Oriaku,
Kimberly Parks, Justine Piontek,
Priscilla Porter, Charles Ratcliff, Adrian Rayo,
Barbara Rea, David Riegel, Amy Rush,
Adam Sanders, Martha Sanders,
Marlena Shorter, Nicole Smith, Sabrina Stokes,
Robert Sutton, Shirley Toler, Renee Topham,
Linda Weiss, Caren Whitaker, Gordon Whitaker,
Kelli Wiatr, Ann Wieties, Tamara Young,
Alice Zalon



**Comfort
Keepers.**

Elevating the
Human Spirit™

In-Home Care to Help Seniors Thrive

Our empathetic, in-home care helps seniors thrive while living independently. Whether your loved one needs medication reminders, transportation to appointments, or personal care, Comfort Keepers is here to provide support and build meaningful relationships.

In-Home Care Services

- Personal care
- Companionship and housekeeping
- Dementia and Alzheimer's care
- Respite care
- Safety solutions

901-207-8209

Home + Life + Care | [ComfortKeepers.com](https://www.comfortkeepers.com)

Comfort Keepers of the Mid-South, 5668 S Rex Rd #200, Memphis, Tennessee 38119

© 2022 CK Franchising, Inc. An international network where most offices are independently owned and operated.



COMPUTER
HARDWARE
SERVICES

*For all your computer,
hardware and software needs.*

- On site service and repair available
- Cabling of your home or business for phone and network (BICSI and RCDD)
- Offsite backup
- Check us out online at www.computerhardwareservices.com

662-404-6177

SWEET NOTES

from Memphis

OVER 120 SWEET YEARS



Dinstuhl's

Fine Candies Since 1902



Memphis, TN | 800.355.0358 | dinstuhls.com
Burlwood · Germantown · Collierville · Downtown · Pleasant View

Season Presenting Sponsor for the 2023-24 Season



ArtsFIRST

Art lifts our spirits and expands our horizons. Because art plays a vital role in a healthy community, expressing the diversity within our common humanity, the First Horizon Foundation is a long-time supporter. As one of our signature investments, ArtsFirst is a program to promote excellence and enrichment in the arts in Memphis. This new approach allows us to partner with ArtsMemphis in the grant-making area while ensuring a continued significant impact in the community.

THANK YOU FIRST HORIZON FOUNDATION/ARTSFIRST FOR TRUSTING THEATRE MEMPHIS AND RECOGNIZING THE IMPORTANT ROLE THEATRE MEMPHIS PLAYS IN THE COMMUNITY

Theatre Memphis Applauds Our Contributing Members

Theatre Memphis gratefully acknowledges the generosity of the individuals, corporations, and foundations that have invested in our theatre. You are the reason we have enjoyed a rich 102-year history as one of the most acclaimed community theatres in the nation, and we are most grateful for you.

Ticket sales do not cover the full costs of our productions and programs. Your contributions through Production Sponsorships, Center Stage Society, Line Producers, and Contributing Subscribers make it possible to present productions of the highest quality. Annual contributions and support will ensure our future.

Please accept our sincerest appreciation for your outstanding support. If we have made an error or if we have not listed your name or company as you wish it to appear, please call Kaitlin at 901-682-8601.

Life Members

Gene & Sandra Cochran
Janie McCrary

Producers

Dr. Anita Arnold
Bert & Carol Barnett
Gary Beard & Joe Lackie
Pat & Charles Beech
Jim & Linda Brigrance
Kitty Cannon & Jim Waller
Katie & Keith Cole
Foy Coolidge
Bryan & Tracey Ford
Kim & Mabry Ford
Dr. Tom Fortner
Martha & Jerrold Graber
John & Janice Hall
Pamela Hauber
Shawn Hayden &
Connor Parris
James R. Humphreys
Dorothy O. Kirsch
Jude Knight
Janette "JJ" & Bobby Krauch
Ronald Kwoka
Louise Levin
Dr. Mel & Debbie Litch
Jerry & Elizabeth Marshall
Ron Martin & Curtis Jones
Missy McClendon
James & Veronica McCraw
Vicki & Jim McCullough Lynn
McDonald
Rona Mogil & Douglas Green
Seldon & Carolyn Murray
Richard Myers
Dennis & Sarah Norton
Cathy & Harold Richardson
Rebecca Osborne Rogers
Mark & Mary Ruleman
Bill Short
Shannon Sparks
Richard Tanner
Asan G. Tejwani
Melissa Walker &
Kinon Keplinger
Bobby & Nancy Walton
Josh Whitehead
Camilla Wilson

Stars

David L. Allen
Dr. Phillip &
Mrs. Carol Aronoff
Gail Berkowitz
Dot & Stanley Bilsky
Jerry & Marjorie Bowman
Andy & Becky Burkeen Jennifer
Champion
Matthew & Sara Clark
Dr. & Mrs. David Deneka
Michael & Tricia DeShazo
Miriam Epstein
Patricia Fletcher
Barry & Lihan Frager

Fragar Law Firm, P.C.
Howard Glatstein
Carol Greenwald
David Holt
Anita Howald
Jerry Huff
Randi Johnson
Diana Jones
Sandra Jones
Susan Labovitz
Carol Levy
Robert & Lola Llewellyn
Majestic Wine & Liquor
William & Marcia Mathis
Scott & Carol Mednikow
Rodgers Menzies
Brett & Margaret Millikin
Dr. Brent & Kimbrough Mullins
Cynthia Nash & Angela Cabrera
Jim & Betsy Pentecost
Jeff & Robin Pohlman
Missy Reeder
Joanne Rhodes
Lindsey & Jackson Roberts
Margaret Roch
Cynthia & Marco Ross
Kevin Rushing
Edward Sharp
Pat & Kim Siano
Bennett Wood

Leading Players

Bill & Susan Andrews
Katie Barzizza
Clifford & Olive Bird
Mary Bowen
James Campbell
Carroll Clark
Kim Constantinides
Jeff & Anne Coole
Jim & Pat Corbitt
EJ Crowley
Mark & Susi Edwards
Susan Ferkin
Melissa Fullerton
Ray & Betha Gill
Henry Greinke
John & Judy Griesbeck
David & Pamela Hallin
Hanks/Townsend Family
Greg & Lynn Harrison
Diane Harvey
Amy Hess
Grace E. & Frank B. Howell
Joyce Howell
Susan Jennings
Brandon Doty & Brian Jobe
William & Barbara Johns
Krista & David Jones
Robert Jones
Trina L. Jones
Andrew Jordan
William Key
Chuck Kvasnicka
Kennison Kyle
Amy Newsom

Cynthia Powers
Sheppie T. Quinn
Harry & Flora Samuels
Philip Schaefergen
Gus Schroeder
Cindy Scott
William & Courtney Segal
Hunter Sinclair
Linn Sittler
Ron & Linda Sklar
Charles & Mary Stewart
Tammy Sullivan
Tim C. Tatum
Asan G. Tejwani
Keith & Pamela Therrell
Mike Turpin
Ellen I. Watson
Lucy & John Wepfer
Billie Anne Williams
Cindy Williams
David Willmott
Phillip & Melinda Winchester

Supporting Players

Margaret Bean
Breen Bland & Jeanie Mercer
Carole & Jeff Blankenship Keith
Brewer
Bob & Beverly Buchalter
Nancy Butcher
Virginia Collier
Nora & Dan Conaway
Luci Cromer
Larry Denman
JJ & Dick Doughtie
Landry Duvall
Marilyn & Mike Ellicott
Gammill Family
Carol Geller
Dana Goode
Joyce & Fred Graflund
Pamela Guasco
Alisa Harber
Adam Hill
Steve & Charlotte Icardi
Natalie & Jimmy Jalenak
Elizabeth Kirkland
Ronnie Kirsch
Gail Lewis
Nouth Magdovitz
Joy Maness
Debbie & John Monroe Andrew
J. Morgret
Linda & Ellis Neufeld
Carl Panetta
Linda & Billy Patterson
Ann L. Powell
Amanda Prislovsky
Dr. Robert & Linda Serino
Chris & Suzanne Sheffield Mel &
Donna Skees
Betsy Tedder
Jo Vail
Marcia Ann & Michael Weiss

ACKNOWLEDGMENTS

HONORARIUMS

Kitty Cannon's 90th Birthday from *Dr. Mel and Debbie Litch*
Ingrid Grupp from *Karen Johnston*
Bill Short from *William Short*

MEMORIALS

Lamar Hall, Jr., Mary Bill Hall, and Lamar Hall, Sr. from *David and Linda Young*
Josh Massey from *Sandra Rutledge*
BeBe McWaters from *Dr. Mel and Debbie Litch, Edward Sharp*
Dr. Virginia Norton from *Dr. Mel and Debbie Litch*
Marler Stone from *Martha Graber and Emily Peckham*
Claire Thompson from *Walter M. Thompson II*
Eric Thompson from *Walter M. Thompson II*
Bennett Wood from *Bryan and Tracey Ford, Brig and Ellen Klyce, Louise Levin*



An AutoZoner Always...
Cares About People

Proud to Support Theatre Memphis

©2023 AutoZone, Inc. All Rights Reserved. AutoZone and AutoZone & Design are registered marks of AutoZone IP LLC or one of its affiliates. All other marks are property of their respective owners.

A close-up, side-profile photograph of a woman with glasses playing a piano. She is wearing a black top with gold-colored beaded details on the neckline and sleeves. Her hands are positioned on the piano keys. The background is dark, and the overall lighting is soft, highlighting her hands and the keys. The text 'WE HELP MAKE ART MORE' is overlaid in a light orange, sans-serif font at the top, with the word 'dramatic' written in a large, elegant, white cursive script below it.

WE HELP MAKE ART MORE

dramatic

We don't make the art, but with your contributions, we make the art more dramatic. This year, we were proud to have granted \$3.4 million to 63 arts organizations and hundreds of individual artists through strategic partnerships and new avenues to support people, programs, and operations.

ARTSMEMPHIS.ORG

ARTSmemphis®

Honor someone's journey ...



... buy a brick paver on our TM Way.

You will never again have to pay full price for groceries.



Just 1/2 block East of Theatre Memphis

[LIBRO]
AT LAURELWOOD



387 Perkins Extended
LibroLaurelwood.com
901.800.2656

Custom Monograms

*Belt buckles, Pendants,
Earrings, Bracelets & Money clips.
Available in sterling or gold.*



RB
SINCE 1983
RUSSELL BROTHERS
FINE JEWELERS

Allow two weeks for delivery.

4646 Poplar Avenue, Suite 109, Memphis, TN 38117 • 901.682.5471

WINNER! 5 TONY AWARDS
INCLUDING BEST REVIVAL OF A MUSICAL

COMPANY

THE SMASH HIT MUSICAL COMEDY



★ ★ ★ ★ ★
"YES IT'S THAT GOOD!"

Time Out NY

MUSIC AND LYRICS BY

STEPHEN
SONDHEIM

BOOK BY

GEORGE
FURTH

DIRECTED BY

MARIANNE
ELLIOTT

JANUARY 2-7 • ORPHEUM

ORPHEUM-MEMPHIS.COM

SPONSORED BY

Memphis Area
Honda Dealers

TRUIST 

 HONDA

FIND YOUR PLACE AT



PLAYHOUSE

ON THE SQUARE

FOR TICKETS: WWW.PLAYHOUSEONTHESQUARE.ORG - BOX OFFICE: (901) 726-4656

FALL 2023

Don't Hydroplane
July 7th - 23rd

The Prom
August 18th - September 17th

The Great Wine Performances
August 22nd

Fat Ham
September 15th - October 8th

Schoolhouse Rock, Live!
November 10th - December 22nd

The Wizard of Oz
November 17th - December 22nd

Who's Holiday!
November 24th - December 22nd

SPRING 2024

You're A Good Man, Charlie Brown
March 15th - April 13th

Bob Marley's Three Little Birds
March 19th - May 17th

POTUS
March 22nd - April 14th

46th Annual Original Art Auction
April 20th

SUMMER 2024

Your Arm's Too Short To Box With God
April 26th - May 19th

The Hot Wing King
May 10th - June 2nd

Catch Me If You Can
June 14th - July 14th

WINTER 2024

Greater Illinois
January 12th - 28th

Charlie and the Chocolate Factory
January 19th - February 18th

The Lehman Trilogy
January 26th - February 11th

Unified Professional Theatre Auditions
February 2nd - 5th





Whitehorn
Tankersley &
Davis, PLLC

CERTIFIED PUBLIC ACCOUNTANTS

670 OAKLEAF OFFICE LANE / MEMPHIS, TENNESSEE 38117-4811 / (901) 767-5080 / (901) 767-5263 FAX

Proudly supporting
the Arts in Memphis



PAULSEN
PRINTING COMPANY



BRINGING **COLOR** TO **LIFE**
901-363-5988

TOPS BAR-B-Q

MEMPHIS
Since 1952 **BEST**

Famous Smoked Ribs

Cheeseburgers

Pork Shoulder

Beef Brisket

Fire-Braised Chicken

And We Cater Too

901.667.8677

EMBASSY APARTMENTS

Luxury and Location



**Offering one, two, and
three bedrooms**

For more information
901.685.8020

Utilities Included
See our floorplans @
embassyaptsmemphis.com

**505 South Perkins Rd.
In the Heart of East
Memphis**

www.embassyaptsmemphis.com

25 years

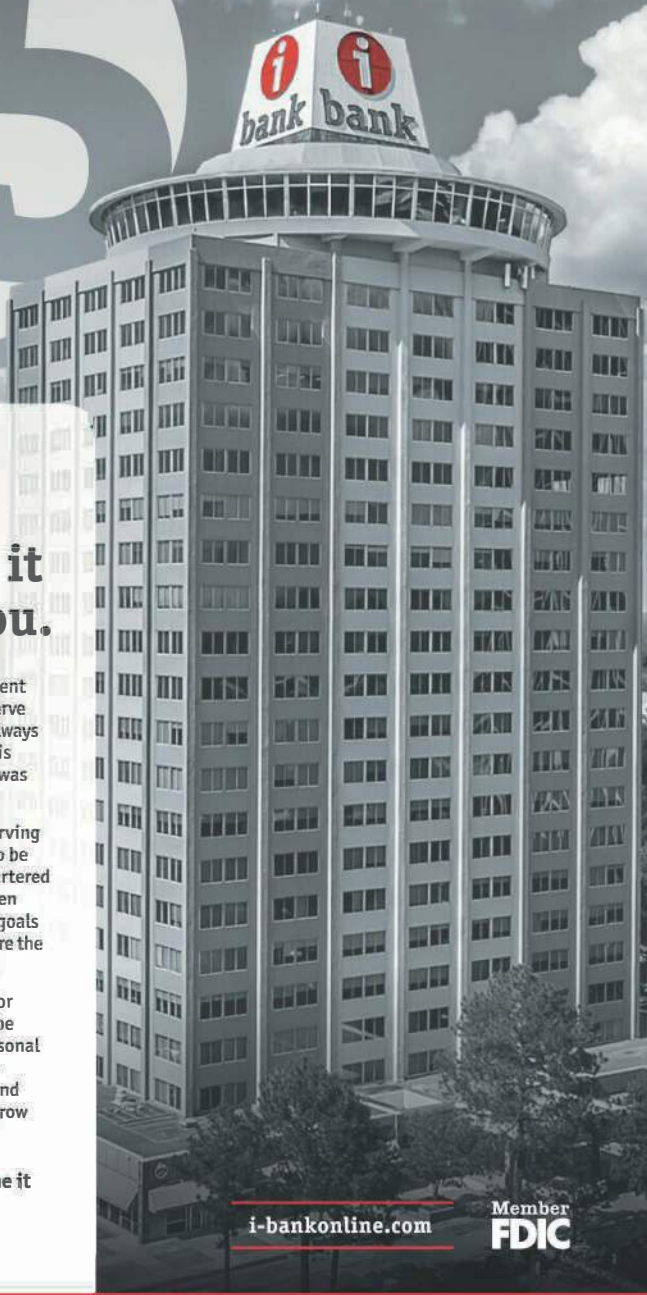

i couldn't have done it without you.

In 1998, we started Independent Bank with a simple goal—to serve our customers heroically. We always knew at the end of the day, this business was not about us, it was all about you.

As we celebrate 25 years of serving you heroically, we are proud to be the largest Memphis-headquartered community bank. You have been our priority as we grew, your goals have been our goals, and you are the reason for our success.

So, here's to you! Thank you for giving us the opportunity to be part of your business and personal dreams. Thank you for trusting us with your financial needs, and giving us the opportunity to grow alongside you.

We truly couldn't have done it without you!

Your friends at i-bank

i-bankonline.com

Member
FDIC



independent bank™