

Agatha Christie's

The Mousetrap

THEATRE MEMPHIS presents "THE MOUSETRAP"

By **AGATHA CHRISTIE** ■ Director **BRUCE HUFFMAN**

Sponsored by **DR. THOMAS RATLIFF** with additional support by **STEVE AND MISSY McCLENDON** IN MEMORY OF **LAMAR HARTZOG**

Media Sponsors **WKNO 91.1FM** and **MEMPHIS FLYER**

OCTOBER 11-27

Generous support provided by



FIRST HORIZON FOUNDATION

ARTSMEMPHIS



TENNESSEE ARTS COMMISSION

THE JENIAM FOUNDATION

WKNO-FM
Memphis Flyer



THEATRE MEMPHIS in the **LOHREY THEATRE**



TICKETS 901.682.8323 | ONLINE theatrememphis.org

© 2024

Family Owned and Operated
Over 35 Years!



**2 of America's Favorite Brands
in one great location.**



wolfchasehonda.com

wolfchasenissan.com



Enjoy
the
Show!



Vol. CIV, No. 2
2024-2025
October 11-27, 2024

AFFILIATIONS

American Association of Community Theatres
ArtsMemphis
Southeastern Theatre Conference
Tennessee Arts Commission
Tennessee Theatre Association

THEATRE MEMPHIS STAFF

Debbie Litch, *Executive Producer*

Administrative Staff

Lisa Hall-Hayes, *Operations Manager*
Randall Hartzog, *Director of Marketing/Communications*
Kaitlin Brucker, *Office Manager/Usher Coordinator*
Lisa Chang, *Finance Manager*
Christina Hendricks, *Senior Box Office Assistant*
Sharri Reid, *Box Office Assistant*
Julia Truelove, *Box Office Assistant*
Molly Waugh, *Box Office Assistant*
Claudia Bacigalupo, *House Manager*
Natalie Chamblin, *House Manager*
Daniel Myers-Ray, *House Manager*
Abi Wiggins, *House Manager*
Johnny Gaither, *Building & Grounds*

Production Staff

Michael Compton, *Production Manager/Technical Director*
Becky Caspersen, *Director of Outreach, Education, Volunteer Engagement & Stage Management*
Gary Beard, *Music Consultant*
Amie Eoff, *Resident Costume Director*
Jack Netzel-Yates, *Resident Scenic Designer/Properties Master*
Nicole Northington, *Resident Lighting Designer*
Ashley Selberg, *Costume Shop Manager*
Brigette Hutchison, *Costume Shop Technician*
Maggie Jackson, *Assistant Technical Director*
Chelsea Robinson, *Stage Management & Programs: Tech Academy, Volunteers & Daytime A Christmas Carol*
Abi Wiggins, *Outreach & Programs: TM Prep, SkillSet & Festivals*
Karon Samuels, *Education & Programs: Read to Relate & Women in the Arts*

Box Office: 901.682.8323
Advertising: 901.682.0264
www.theatrememphis.org



2024-2025 Theatre & Dance SEASON

Edward and Bernice
Humphreys Theatre Building
3745 Central Ave.

Twelfth Night
by William Shakespeare
Sept. 26-29

Dance Concert
A Faculty Dance Concert
Oct. 25-26

Ride the Cyclone
by Jacob Richmond and Brooke Maxwell
Nov. 21-24

Mousetrap
by Agatha Christie
Feb. 20-23

Emerge
New Student Dance Works
March 28-29

The Most Happy Fella
by Frank Loesser
April 25-27

For event information go to
memphis.edu/theatre



Memphis' Finest Estate Sales

Todd Stricklin

TODD & CO
Estate Sales

901.238.6806

temperature, inc.

congratulates

THEATRE MEMPHIS

on 103 years of entertaining the community!

Proudly Serving the Mid-South since 1969!

A/C and Heating Installation & Service
Computer Room A/C Installation & Service
Controls
Energy Management
Building Management
Utility Savings
Building Access Systems
Rental Chillers and Cooling Units
Chiller Conversions

Chiller Replacements
Hepa and Pleated Filters
Refrigration
Piping and Process Piping
Gas Piping
Used Equipment
Facilities Management
Ventilation
HVAC Maintenance Contracts

7500 Appling Center Drive
Memphis, TN 38133
Office 901.388.4706
Fax 901.388.9797

Next at Theatre Memphis

In the Next Stage:

Parallel Lives

Written by Mo Gaffney and Kathy Najimy
Starring Kim Justis Eikner and Jenny Odle Madden
Directed by Ann Marie Hall
November 8 – 23, 2024

Outrageous and Witty. Two actresses play men and women struggling through the common rituals of modern life like teenagers on a date, sisters at their grandmother's funeral and an encounter at a country-western bar. The show opens as two supreme beings plan the creation of the world with the relish of slightly sadistic suburban housewives. Reflecting on their work, they are afraid women will have too many advantages, so they decide to make childbirth painful and give men big egos as compensation. As characters and scenarios change, we see comedic situations that create boundless laughs.

Adult: \$25

Member/Senior/Military: \$20

*Student: \$15

In the Lohrey Theatre:

A Christmas Carol

Based on the novel by Charles Dickens
Directed by Jordan Nichols and Travis Bradley
Music Directed by Jeffery Brewer
December 6 – 23, 2024

A Memphis Family Holiday Tradition. Miserly Ebenezer Scrooge is approached by the ghostly vision of his former business partner, Jacob Marley, who warns him of an upcoming spiritual journey. An eye-opening exploration leads to happiness and enlightenment, not to mention song, dance and holiday cheer.

Adult: \$35

Member/Senior/Military: \$30

*Student: \$15

All tickets for *A Christmas Carol* go on sale October 15, 2024.

*Student tickets are available to those 18 and under as well as college students with a valid ID.

**Call the Box Office at 901.682.8323 for reservations
or order tickets online at www.theatrememphis.org.**

From the Executive Producer...



THANK YOU for embracing the first two shows of the season with your enthusiastic attendance. We are so elated that over 6,800 people attended our sold-out opening musical production of GREASE, and our A MIDSUMMER NIGHT'S DREAM sold-out every performance in our Next Stage with added performances for both. And, we have listened to so many of you who have continued to express your great interest and enjoyment of THE MOUSETRAP which is one of the beloved Agatha Christie plays and one we are so pleased to produce for you.

Once again, we are so proud of our Theatre Memphis talented family of designers, directors and actors who were recognized for their outstanding work at the 2024 Memphis Ostrander

Theatre Awards in August. We are most grateful that the Ostrandersons' recognized Theatre Memphis with 20 out of 34 awards including Best Musical – BEAUTIFUL: THE CAROLE KING MUSICAL. That incredible musical garnered 6 awards including best musical, best director (Cecelia Wingate), leading actress (Cameron Crawford), best supporting actors (Justin Asher and Stephen Garrett), best costume (Amie Eoff) and sound design (Reyn Lehman). All of our TM production designers were awarded Best of Show in their categories which included Jack Netzel-Yates, resident scenic and prop designer; Amie Eoff, resident costume designer; Nicole Northington, resident lighting designer and Buddy Hart (CINDERELLA) and Barbara Sanders (BLITHE SPIRIT) for hair and makeup. So many of our amazing actors also won for their incredible work on our stages.

As I continue to say, while we are most appreciative of the awards committee's recognition of our outstanding directors, actors, music directors, choreographers, designers and overall productions, our continued goal is to produce each show with the highest production and performance values that we possibly can and never take anything for granted so that our audiences will continue to come and enjoy wonderful theatre for and by our Memphis community. CONGRATULATIONS AND THANK YOU to everyone who was nominated, received awards and especially to ALL of our amazing actors, crew, directors and TM staff/team. We are so fortunate to have such incredible talent on and off our stages throughout Memphis and Shelby County.

Our 47th annual production of A CHRISTMAS CAROL will run from December 6–23, 2024. We are absolutely delighted that we can produce this Memphis holiday favorite and tradition live and in person on our Lohrey Stage. Tickets go on sale on October 15, 2024, so get your tickets early by calling our box office at 901.682.8323.

Your safety as well as enjoyment is a top priority for us at Theatre Memphis. We continue to evaluate and incorporate initiatives to address the safety of all of our patrons, volunteers and staff during this challenging time. We have security patrol at each of our performances and rehearsals to help ensure safety to you and our volunteers and your vehicles.

Enjoy this wonderful comedy performance by this amazingly talented directing and design team and cast!!

And again, please accept my continued heartfelt thanks to YOU, our treasured audiences!!

Debbie

THEATRE MEMPHIS
Presents

Agatha Christie's
The Mousetrap

By **Agatha Christie**

Directed by **Bruce Huffman**

Lighting Design

Nicole Northington

Costume Design

Allison White

Scenic & Properties Design

Jack Netzel-Yates

Sound Design

Jason Eschhofen

Hair & Make Up Design

Buddy Hart

Stage Manager

Katie Houston

Assistant Director

Ashley Cunningham

Dramaturg

Kell Christie

Production Manager/Technical Director

Michael Compton

Season Presenting Sponsor: **First Horizon Foundation/ArtsFirst**

Show Sponsor: **Dr. Thomas Ratliff**

Additional Support: **Steve and Missy McClendon in memory of Lamar Hartzog**

Media Sponsors: **WKNO 91.1 FM and Memphis Flyer**

“**The Mousetrap**” is presented by arrangement with Concord Theatricals
on behalf of Samuel French, Inc. www.concordtheatricals.com

The taking of photographs and videotaping or any other video/audio recording of this production is strictly prohibited. Your cooperation is appreciated.

Wheelchair accessible restrooms are located off the north and south lobbies.

Hearing reinforced headsets are available at the Box Office.

Please ask the House Manager or an Usher for assistance.

Please be advised that this production contains gunshot sound effects.

Poster/Cover Created by Missy McClendon

Production Photos by Carla McDonald

Cast of Characters

<i>Mollie Ralston</i>	Taylor Ragan
<i>Giles Ralston</i>	Kinon Keplinger
<i>Christopher Wren</i>	Franklin Koch
<i>Mrs. Boyle</i>	Susan Brindley
<i>Major Metcalf</i>	Gregory W. Boller
<i>Miss Casewell</i>	Lena Wallace Black
<i>Mr. Paravacini</i>	Tony Isbell
<i>Detective Sergeant Trotter</i>	Stephen Garrett
<i>Female Role Understudy</i>	Mallory Berry
<i>Male Role Understudy</i>	Mitchell Bentley

Setting

ACT ONE

Scene I: The Great Hall at Monkswell Manor. Late afternoon.

Scene II: The same. The following day after lunch.

There will be one 15-minute Intermission

ACT TWO

The same. Ten minutes later.

A Note from the Director

I've been thinking about murder mysteries—those intriguing puzzles that often become obsessions. Who did it? How? Why? These questions show our desire to explore the unknown and the thrill of contemplating an abominable act from a safe distance. The word “mystery” is linked to mystical secrets, while “murder” has roots in Norse and Old English, tied to mortal sins. This little game we play with Agatha Christie and other great writers lets us explore our own mortality and sense of trust. And it's great fun!

Everyone has a secret. We can never reveal all of ourselves in any moment, and despite plans and goals, we rarely see ahead with complete accuracy—hindsight is always 20/20. Some may run from or embrace mystery. In this play, the truth may be buried under deceit or hidden in plain sight. In a large house with strange company, no one can be trusted, but everyone must be relied upon to uncover the killer. Enjoy the game—first performed in 1952 and still captivating audiences. Welcome to THE MOUSETRAP.

Bruce Huffman



Mitchell Bentley

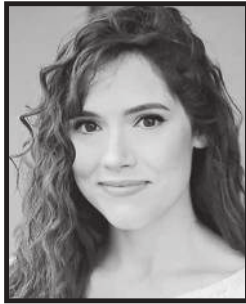

Mallory Berry



Lena Wallace Black

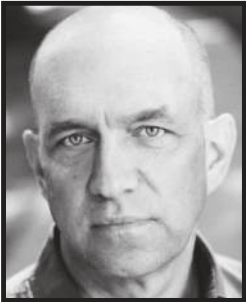

Gregory W. Boller



Susan Brindley



Stephen Garrett

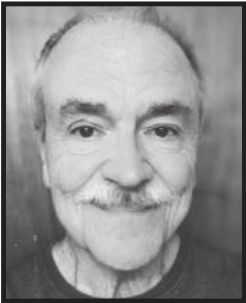

Tony Isbell



Kinon Keplinger



Franklin Koch



Taylor Reagan



Bruce Huffman
Director

Who's Who

Mitchell Bentley (Male Role Understudy) is working with Theatre Memphis for the first time. He has worked as an actor in several productions at Germantown Community Theatre and previously in college.

Mallory Berry (Female Role Understudy) has thoroughly enjoyed sleuthing behind this exceptional cast and crew! She last appeared at Theatre Memphis as Amy March in *LITTLE WOMEN*. She thanks her loving husband, Bryce, and children: Haven, Brynlee, Shiloh, and Banner, without whom this experience wouldn't be possible. "I love you!"

Lena Wallace Black (Miss Casewell) is an award-winning actress that was last seen on the Theatre Memphis Stage in *BLITHE SPIRIT*, *THE PLAY THAT GOES WRONG*, *ARSENIC AND OLD LACE*, and *THE SECRET GARDEN*. She was also seen last season in *THE SQUIRRELS* and *DON'T HYDROPLANE* at TheatreWorks. Love to the Mob, Nick, and her four feathered children.

Gregory W. Boller (Major Metcalf) is so excited to be back on the Lohrey Stage at Theatre Memphis with this staggeringly talented company! Greg was recently seen at TM as Lt. Gov. Danforth in *THE CRUCIBLE*. "Many thanks to Bruce, Ashley, and Katie for all the fun! Love and kisses to Laurie for all her support!"

Susan Brindley (Mrs. Boyle) is delighted to be a part of *THE MOUSETRAP*! This Ostrander Award winner (and actress of a certain age) has performed on many stages in Memphis. She was most recently seen as Maria Callas in *MASTER CLASS* on the Next Stage. She has also music directed for New Moon Theatre (*REEFER MADNESS* and *EVIL DEAD THE MUSICAL*), *POTS (SOMETHING ROTTEN!)*, as well as at Grace-St. Luke's School, Lausanne Collegiate School, The Hutchison School, and Houston High School. She also is an adjunct instructor in the Department of Theatre and Dance at the U of M. www.susanbrindley.com

Kell Christie (Dramaturg) is an actor, director, and educator, and heads the fine arts department at Houston High School. She loves dramaturgy work, and thanks Bruce for this fantastic opportunity!

Ashley Cunningham (Assistant Director) has been singing and dancing on Mid-South Stages for over 40 years. She was previously seen as Phyllis Dale in *42ND STREET* (TM), Queen Lillian/1 of 3 Blind Mice in *SHREK THE MUSICAL* (TM), *GUYS AND DOLLS* (TM), *MAMMA MIA!* (TM), *SOUTH PACIFIC* (TM), *MAMMA MIA!* (POTS), *DIRTY ROTTEN SCOUNDRELS* (GCT), *THE PRODUCERS* (TM), as Sheena in *THE BOY FROM OZ* (TM), and was recently the ASM for the Ostrander-winning production of *BEAUTIFUL: THE CAROLE KING MUSICAL*. "Thank you, Bruce, for trusting me to help get this amazing show on its feet! And thank you, Matt, my loving husband of 25 years, and my beautiful boys for your love and support!"

Jason Eschhofen (Sound Designer) has a BA in Voice Performance and Studio Recording Technology from Bowling Green State University and an MM in Voice Performance from the University of Memphis. Some of his favorite credits include *BEAUTIFUL: THE CAROLE KING MUSICAL* (Theatre Memphis, music direction); *THE 25TH ANNUAL PUTNAM COUNTY SPELLING BEE* (Theatre Memphis, music direction); *RUTHLESS! THE MUSICAL* (Theatre Memphis, music direction); *DAYS OF RAGE* (Playhouse on the Square, sound design); and *MURDER FOR TWO* (Playhouse on the Square, Marcus Moscovicz, co-music direction, sound design/recording/engineering). Additionally, Jason has been the Music Director for the High School Musical Theatre Awards at the Orpheum since 2017 and the Music Director for the Ostrander Awards since 2019. He has won Ostrander Awards for Best Musical Direction (*NINE*, University of Memphis), Best Sound Design (*URINETOWN THE MUSICAL*, Theatre Memphis), and the Larry Riley Rising Star award.

Who's Who

Stephen Garrett (Detective Sergeant Trotter) is grateful and happy to be a part of his fellow Altar Boy Bruce's directorial debut. Shout out to the other Boyz: Joe, Chris, and Cody. "An elephant never forgets."

Katie Houston (Stage Manager) holds her BA in Theatre Performance from William Carey University. Past SM credits include CATS, HEISENBERG, STAGE KISS, and WIT among others. She was seen on stage last year in PRIDE AND PREJUDICE and LITTLE WOMEN at GCT. "Many thanks to the amazing Theatre Memphis staff, Bruce, Ashley, and the cast for all of their hard work! Love to her family and KJ for their unending support and love."

Bruce Huffman (Director) is making his directorial debut! He most recently assistant directed BEAUTIFUL: THE CAROLE KING MUSICAL and GUYS AND DOLLS at Theatre Memphis. A native Memphian who has performed on local stages since 1997, Bruce recently performed as Max in THE PLAY THAT GOES WRONG (Ostrander Award for Supporting Actor in a Play) at Theatre Memphis; Ash in EVIL DEAD THE MUSICAL at New Moon Theatre (Ostrander nomination for Lead Actor in a Musical); Alan in TORCH SONG at The Circuit Playhouse; and Bobby Strong in URINETOWN at Theatre Memphis (Ostrander Award for Lead Actor in Musical). Other credits include Gabe in NEXT TO NORMAL (Ostrander nomination for Supporting Actor in a Musical); Adam/Felcia in PRISCILLA QUEEN OF THE DESERT (Ostrander nomination for Lead Actor in a Musical); Paul in A CHORUS LINE; Mark in ALTAR BOYZ; George in THE DROWSY CHAPERONE; and Edward in BLOOD BROTHERS (Ostrander Award for Lead Actor in a Musical). Bruce serves on a committee for the LGBTQIA+ mental health community in Tennessee. "Cecelia, I owe you the moon. To Debbie, I am eternally grateful. Much appreciation to Ashley for being a fantastic Assistant Director. To this stellar cast, thank you for telling this story. Love to Jackie, Robert, Biscuit, and Pepper."

Tony Isbell (Mr. Paravacini) has been making theatre in Memphis as an actor and a director for longer now than he cares to admit in public. For so long, in fact, that in 2018, he was the recipient of the Eugart Yerian Lifetime Achievement Award, presented at the Ostranders. Even so, he thinks he can keep going for a while longer. As always, Tony wants to thank his family: Jessie, Katie, Michael, John, Evan, Sofie, Max, Henry, and Theo. And most especially, he wants to thank his patient, understanding, supportive and loving wife, Marie. Without all their support and understanding, he could not do this theatre thing.

Kennedy Jefferson (Assistant Stage Manager) is 13 years old and has been an ASM for both A CHRISTMAS CAROL (daytime) and Disney's DESCENDANTS: THE MUSICAL at Theatre Memphis. She is a part of Theatre Memphis' Tech Academy and is very grateful for the opportunity to work on THE MOUSETRAP.

Kinon Keplinger (Giles Ralston) is excited to be a puzzle piece of this classic mystery alongside such talented friends. He is especially honored to be part of his dear friend Bruce's directorial debut. Just this year, Kinon was in the award-winning cast of BEAUTIFUL: THE CAROLE KING MUSICAL at Theatre Memphis, playing the role of Donny Kirshner. You may have also seen his previous work at TM in THE PLAY THAT GOES WRONG, BLITHE SPIRIT, ARSENIC AND OLD LACE, AMERICAN SON, A FEW GOOD MEN, LITTLE WOMEN, and THE 39 STEPS to name a few. Kinon would like to thank Melissa for her unwavering love and encouragement.

Franklin Koch (Christopher Wren) is thrilled to be making a return to Theatre Memphis after a two-year break! He is a recent graduate of The University of Memphis' graduate program in Speech Pathology, and was most recently seen in Lone Tree Live's 24-Hour Plays, Emerald Theatre's 10 Minute Play Festival, and in ARSENIC AND OLD LACE at TM.

Who's Who

Nelson Meredith (Assistant Stage Manager) is excited to be involved with THE MOUSETRAP at TM! He attended Northwest Mississippi Community College and was involved in the theatre program. He performed in PLAY ON!, AIDA, and CALVIN BERGER during his time there. Nelson is excited to assist the stage management team for the first time.

Taylor Ragan (Mollie Ralston) Previously seen as Shelby in STEEL MAGNOLIAS, Taylor Ragan is delighted to be returning to the Theatre Memphis stage. Special thanks to her husband, Gene, for helping her run lines and making sure she was fed!

Allison White (Costume Designer) is a costume designer based in Memphis, TN. She has an MFA in Theatre from The University of Florida and a BFA in Costume Design and Technology from The University of North Carolina at Greensboro. Design credits include BLITHE SPIRIT, MARY POPPINS JR., YOU CAN'T TAKE IT WITH YOU (Theatre Memphis); THE IMPORTANCE OF BEING EARNEST, CYRANO, MACBETH, THE TROUBLE BEGINS AT EIGHT, ADA AND THE ENGINE, HENRY VI: THE WAR OF THE ROSES (Tennessee Shakespeare Company); PIPPIN, BETWEEN RIVERSIDE AND CRAZY, THE DAY IS LONG TO END (The University of Florida); CAROLINE, OR CHANGE (Cape Fear Regional Theatre); THE SECRET WORLD OF OG (Sarasota Opera Youth Program); SMOKEY JOE'S CAFÉ, ALL MY SONS, THE MYSTERY OF EDWIN DROOD (Theatre Raleigh).

*A very special thank you to
Kell Christie, The Hanson Family, Jared Thomas Johnson,
and Cecelia Wingate.*

Theatre Memphis has received special funding from the TN Nonprofit Arts & Culture Recovery Fund. Several of our projects are being supported, in whole or in part, by federal award number SLFRP5534 awarded to the State of Tennessee by the U.S. Department of the Treasury.

Theatre Memphis is grateful for this outstanding aforementioned grant administered by the Tennessee Arts Commission.

THE VIDEOTAPING OR MAKING OF ELECTRONIC OR OTHER AUDIO AND/OR VISUAL RECORDINGS OF THIS PRODUCTION AND DISTRIBUTING RECORDINGS OR STREAMS IN ANY MEDIUM, INCLUDING THE INTERNET, IS STRICTLY PROHIBITED, A VIOLATION OF THE AUTHOR(S)'S RIGHTS AND ACTIONABLE UNDER UNITED STATES COPYRIGHT LAW. FOR MORE INFORMATION, PLEASE VISIT:

<https://concordtheatricals.com/resources/protecting-artists>

ACKNOWLEDGMENTS

HONORARIUMS

Chatterbox Audio Theater *from Bob Arnold*
Rita Hesterman *from Mary Bowen*
Debbie Litch *from John and Anne Robilio, Robert Segal*
Bill Short *from William Short*
Blanche Tosh *from Pat and Marty Bogan*

MEMORIALS

Jerry Chipman *from Bill Short*
Lamar Hartzog *from Janice and Miles Clark,
Dr. and Mrs. Timothy E. Folse, Tim and Lisa DiScenza*
Barry Fuller *from Barclay Roberts and Mark Jones, Bill Short*
Jim Henry *from Edward Sharp*
Marianne Herndon *from Deborah Dunklin Tipton*
Bill Johns *from Dr. Mel and Debbie Litch*
JJ Krauch *from Dr. Mel and Debbie Litch, Vicki and Jim McCullough,
Jim and Bond Moore, Mimi Morgret, Doug and Debra Owings,
Deborah Dunklin Tipton*
Donald Leppert *from Debbie Litch*
Dr. Charles McCrary *from Debbie Litch*
Lee Rantzow *from Susan and Dick Rantzow*
John Rone *from Bill Short*
Ann Sharp *from Sunny Ross*
Ted Strickland *from Edward Sharp*
Claire Thompson *from Walter M. Thompson II*
Eric Thompson *from Walter M. Thompson II*
Jim Waller *from Margaret Gracey Owens*
Bennett Wood *from Barclay Roberts and Mark Jones, Bill Short*

NEW BALLET'S

NUT REMIX

AT THE CANNON CENTER FOR THE PERFORMING ARTS

PRESENTED BY



NEW
BALLET
ENSEMBLE
& SCHOOL



NOVEMBER 23 - 24

featuring THE MEMPHIS SYMPHONY ORCHESTRA & BIG BAND

newballet.org/NutRemix



FACES
OF THE
MID-SOUTH

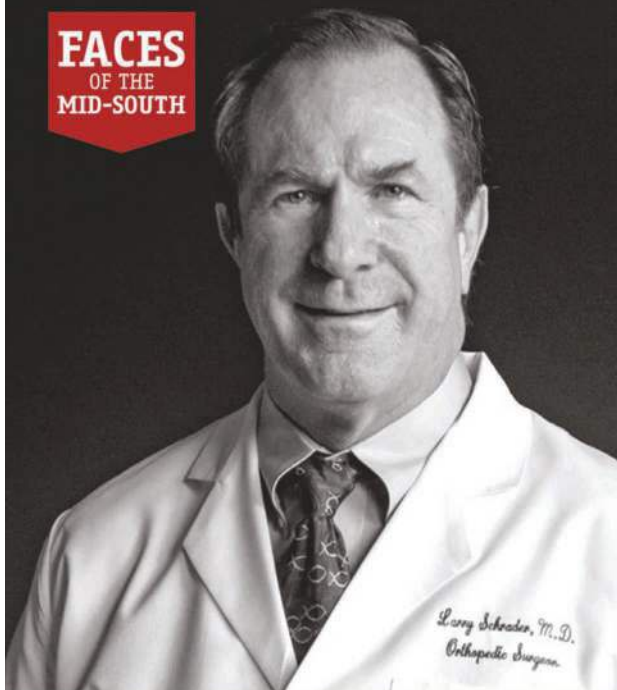

Do You Suffer From?

- * Arthritis
- * Degenerative Spine & Disc Disease
- * Painful Hips, Knees & Shoulders
- * Neuropathy
- * Parkinson's Disease
- * Rheumatoid Arthritis
- * Autoimmune Diseases
- * Platelet Rich Plasma

 **SCHRADER**

ORTHOPEDIC & STEM CELL
TREATMENT CENTER

Meet

Dr. Larry Schrader

MD, FACS

THE FACE OF STEM CELL RESEARCH

NON-SURGICAL ALTERNATIVE CELLULAR THERAPIES

Dr. Schrader pioneered/championed many new technologies in his 35-year medical career. In 2012 he was invited to join a California-based research group to be a part of their IRB-approved clinical research study of stem cell therapy.

He became a patient as well as a provider. Training involved education in the current science of stem cell therapy and surgical and medical techniques used for patient care and research protocols.

What Can Stem Cells Can Do For You? **901.465.4300**

www.schraderorthopedicsandstemcell.com

THE MOUSETRAP CREW

Stage Manager

Katie Houston

Assistant Stage Managers

Kennedy Jefferson,
Nelson Meredith

Production Team Assistant

Abi Wiggins

Pin Rail

Kadarius Clemons,
Nate Harms, Daniel Marshall,
Alison Reingold

Recording Engineer

Jason Eschhofen

Sound Board Operators

William DeCotten,
Zoe Dixon

Scenic Department Interns

Olivia "Via" Caspersen,
Jabria Chanel

Set & Properties

Construction

Olivia "Via" Caspersen,
Jabria Chanel,
Michael Compton,
Jason Eschhofen,
David Horne,
Maggie Jackson,
Mark Kimberling,
Doug Laurie, Geri Meltzer,
Jack Netzel-Yates,
Nicole Northington,
Chelsea Robinson

Costume Construction

Cathy Bascom,
Connie Douglass,
Amie Eoff, Julia Horne,
Brigette Hutchison,
Pam Johnson, Pam Key,

Krystiana Kosobucki,
Lillia Scruggs,
Ashley Selberg,
Allison White

Lighting Crew

Melissa Andrews,
John Hudson

Substitute Crew

Lauren Larson

Additional Crew

Justin Henderson

Auditions

David L. Allen, Lisa Chang,
Kennedy Jefferson,
Amy Mulroy, Jeffrey Posson,
Cathy Richardson

"Best Happy Hour in East Memphis"



Family Owned.
Family Run.



www.magnoliamay.com

Follow us:



718 Mt Moriah Rd • 901.676.8100 for reservations

SUPPORT THE ARTS WITH AN ARTS PLATE



tnspecialtyplates.org

TENNESSEE
SPECIALTY
LICENSE PLATES

90 wine & spirits market

**We have some
of the finest
selections of wine
and spirits in the
MidSouth.**

**Conveniently located
close to Theatre Memphis.
4734 Spottswood / 901.761.1662**



VENICE
KITCHEN

Venice-Kitchen.com
368 Perkins Ext.
(901)767-6872

Proud Partners with Theatre Memphis



ANNOUNCING Season 53



Join our email newsletter & Social media to stay informed about NEW ticketing and donor packages and our exciting Concert & Event Series



Madeline Sayet's **ANTIGONE** *or And Still She Must Rise Up*

July 12th - 28th, 2024

All Youth Production Directed by Jamie Boller-Raup



Regional Premiere of **RIDE THE CYCLONE**

August 16th - September 1st, 2024

Directed by John Smiley & Music Director Tammy Holt



World Premiere of Michael Hoffman's **PATTERNS**

September 20th - 29th, 2024

Emerging Local Playwright Winner Directed by Domenic Andolina



Regional Premiere of **THE SMELL OF THE KILL**

October 18th - November 3rd, 2024

Dark Comedy Directed by Aliza Moran



ANNIE JR. All youth Holiday Musical

December 6th - 22nd, 2024

Directed by Christina Hernandez

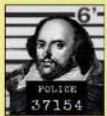

Regional Premiere of **EQUIVOCATION**

January 24th - February 9th, 2025

Directed by Irene Crist



12 ANGRY JURORS

February 28th - March 16th, 2025

Directed by Marques Brown



Kander & Ebb's **CABARET**

May 9th - 25th, 2025

Directed by Jaclyn Suffel & Music Directed by Tammy Holt

Sensory Friendly & ASL Interpreted Matinees thru Full Spectrum Theatre Initiative!
Youth productions, classes & camps year round!

Thank you to all our sponsors especially:

City of Germantown, Arts Memphis, TN Arts Commission, & Donors

ENGAGE ENRICH EDUCATE ENTERTAIN

Germantown Community Theatre

901-453-7447

3037 Forest Hill Irene Rd.

gctcomeplay.org

Welcome to the Family



Retirement Living Where Everybody Knows Your Name

Technically, we're not all related, but it's amazing to be embraced by a group of people who accept you for who you are. Our staff and residents are warm, welcoming, fun, and genuinely care about each other. And we live life to the fullest every day. Add a huge assortment of stimulating activities, exciting amenities and delicious food, and you'll understand why we're not just another retirement community. You've probably heard the saying "It takes a village." Well, we are THE Village.



THE VILLAGE
— at Germantown —
A METHODIST HEALTHCARE AFFILIATE



village-germantown.com
Scan to learn more

To schedule a visit, call
901-557-3333

7820 Walking Horse Cir
Germantown, TN 38138

CHECK ENGINE LIGHT ON? CHECK IT FOR FREE

The Free
Fix Finder Service
with Shop Referral

Exclusively at

AutoZone

©2024 AutoZone, Inc. All Rights Reserved. AutoZone and AutoZone & Design are registered marks of AutoZone IP LLC or one of its affiliates. All other marks are property of their respective owners.



Learned from wikipedia



COME EXPERIENCE OUR
THREE COURSE
**THEATRE MEMPHIS
PRIX FIXE MENU**
AND GET OUT IN TIME
FOR THE SHOW

FOR RESERVATIONS & INFO:
WWW.RESTAURANTIRIS.COM

The Lamar Hartzog Arts Access Fund

With the generous support of this production of *The Mousetrap* by Steve and Missy McClendon in memory of Lamar Hartzog, we announce the Lamar Hartzog Arts Access Fund.

This memorial fund has been established in honor of Lamar Hartzog, a long-time Theatre Memphis patron and season member, who believed that access to the arts reaped benefits for the community. Though not an artist himself, his unfaltering support to his family, friends and Theatre Memphis offered the opportunity to share creativity with the public. His encouragement was essential to Theatre Memphis to connect with the community to allow our mission to shine.

With this fund, an allotted amount of vouchers will be made accessible for Theatre Memphis productions to allow some, unable to afford a ticket, to attend. The funds will be maintained in perpetuity to ensure future generations in need of help to access the art Theatre Memphis can offer.

Contributions can be made by scanning the bar code at right. Once funding goals have been met, instructions regarding participation in the fund's offerings will be announced.



Always Entertaining

JOIN US FOR OUR 2024-25 SEASON.

MUSICALS. COMEDIES. DRAMAS. NEW WORKS. CLASSICS. CENTRALLY LOCATED. TEN SHOWS ON TWO STAGES. FREE PARKING.

GREASE

AUG 16 – SEPT 8, 2024

PARALLEL LIVES

NOV 8 – 23, 2024

BEAUTY AND THE BEAST

FEB 28 – MARCH 30, 2025

A MIDSUMMER NIGHT'S DREAM

SEPT 13 – 29, 2024

*A CHRISTMAS CAROL**

DEC 6 – 23, 2024

SILENT SKY

APRIL 9 – 19, 2025

AIN'T MISBEHAVIN'

JUNE 6 – 29, 2025

THE MOUSETRAP

OCT 11 – 27, 2024

INHERIT THE WIND

JAN 17 – FEB 2, 2025

RUMORS

APR 25 – MAY 11, 2025

BECOME A MEMBER AND SAVE!

* NOT PART OF THE SEASON MEMBERSHIP



THEATRE MEMPHIS

630 PERKINS EXTENDED @ SOUTHERN AVENUE
901-682-8323 THEATREMEMPHIS.ORG

Memphis' choice *for* community



Founded in 1976, Trezevant Retirement Community is where residents can enjoy custom apartments and garden homes, varied lifestyle programming and classes and luxury services, amenities and dining. Trezevant is also a LifeCare community that offers access to a comprehensive continuum of care—all on a single campus.

Monthly Fees starting at \$2,650
Assisted Living monthly fees starting at \$5,800
LifeCare contracts starting at \$210,000



Trezevant

For your personal tour, call (901) 515.2800.

INDEPENDENT LIVING | ASSISTED LIVING | ALLEN MORGAN HEALTH & REHAB

2024-2025 Sponsors

Presenting Season Sponsor

First Horizon Foundation/ArtsFirst

Season Sponsors

ArtsMemphis
Tennessee Arts Commission

Production Sponsors and Center Stage Society

AutoZone through Arts Memphis	Jones Bros. Tree and Landscape,
Bert and Carol Barnett	a Davey Company
Dot and Stanley Bilsky	Juve Salon Spa
Belz Foundation through ArtsMemphis	Dorothy O. Kirsch
Dr. Jeff Brewer	The Klyce Family
Jim and Linda Brigance	Dr. Mel and Debbie Litch
Gene and Sandra Cochran	Jerry and Elizabeth Marshall
Creative Aging of the MidSouth	Missy and Steve McClendon
FedEx through ArtsMemphis	Menke Family Foundation
First Horizon Foundation/ArtsFirst through	Marjorie Palazzolo
ArtsMemphis	Dr. Thomas Ratliff
Mabry and Kim Ford	John and Anne Robilio
Dr. Tom Fortner	Edward Sharp
Grizzlies Charitable Foundation	Todd & Co. Estate Sales, Todd Stricklin
Helm Endowment Fund of the Southwest	Deborah Dunklin Tipton and
Community Foundation,	Mary Elisabeth Tipton
Sallie and Marc Helm	Winston Wolfe
International Paper	World Cataract Foundation

The Gene and Sandra Cochran Legacy Society

Anonymous	Robert "Bob" Gilbert
David and Sarah Allen	Steve and Angela Good
Bert and Carol Barnett	Edwin Harris
Ann DeWar Blecken	Dr. Mel and Debbie Litch
Richard and Carole Briscoe	Dr. Michael and Shirley Lupfer
Jerry Chipman	David Lusk and Carissa Hussong
Gene and Sandra Cochran	Jerry and Elizabeth Marshall
Keith and Katie Cole	Fred and Pam Montesi
Dabney Coors	Seldon and Carolyn Murray
Donna Kay Fisher	Walter R. Smith
Bryan and Tracey Zerwig Ford	Asan G. Tejwani
Charles and Catherine Freeburg	

THEATRE MEMPHIS ARTISTIC STAFF

Becky Caspersen (Director of Outreach, Education, Volunteer Engagement & Stage Management), a native of St. Louis, was transplanted in Memphis circa 2012 and has never looked back. After 27 years as a free-lance lighting designer and stage manager and 5 years as Production Manager for Opera Memphis, she remains a 3-time complete failure at retirement. However, she found a soft landing here at TM in April 2022 and has loved her time at TM immensely. She is the wife of one amazing jazz bassist/music director (Carl), mother of three fierce (and artsy) women warriors (Gigi, Anneka, and Via), and the caretaker of as many Great Pyrenees as her house can handle. Becky is thankful to Theatre Memphis for providing her with a wonderful theatrical “work family” and a safe place to hide her chocolate.

Michael Compton (Production Manager / Technical Director) This is Mr. Compton’s 21st season as Production Manager for TM. He earned his BS in Technical Theatre from Illinois State University and was previously the Technical Director for the Players Theatre in Sarasota, FL. Ostrander Awards include lighting design for THOROUGHLY MODERN MILLIE, the Behind the Scenes Award for the 2006-2007 season, and the 2021 Janie McCrary Putting it Together Award.

Amie Eoff (Resident Costume Director) is celebrating her 10th year at TM. From 2012-2014, she served as the Costume Shop Supervisor at Rhodes College, and in 2012, she completed her fourth season as the Resident Costume Designer for Circuit Playhouse. During her career, Amie has been nominated for several Ostrander Awards for Best Costumes and has won for PRESENT LAUGHTER; BLOODY, BLOODY, ANDREW JACKSON; THE PRODUCERS; 1776; SHREK THE MUSICAL; SIDE SHOW; CATS; RAGTIME; MACBETH; and GUYS AND DOLLS. She holds an MFA in Costume Design from the University of Southern Mississippi. She has also worked on cruise ships with Jean Ann Ryan Productions and has designed for the Hangar Theatre in New York.

Brigette Hutchison (Costume Shop Technician) is thrilled to be working at Theatre Memphis. She occasionally sews for TSC. She has designed costumes for A THOUGHT IN THREE PARTS, LATE MAY BE DARK, DEMOCRACY DIVINE, and SCAPIN. She was the Resident Lighting Designer for Yellow Tape Construction Company and Ready Set Go! Dance in Austin, Texas. She has worked SXSW, ADF, as well as countless conventions, weddings, and parties. She has lighting designed for former presidents, Jane Goodall, and Prince. She owns a coffee and cookie company with her partner, Naiman, but she is most proud to be a mother to her son, Julien.

Maggie Jackson (Assistant Technical Director) is excited to be joining Theatre Memphis for its 104th season. After the honor of being Stage Manager for RAGTIME, she is thrilled to continue her work with this wonderful community as the Assistant Technical Director. She would like to thank the TM staff, directors, and the cast and crew for the opportunity to be a part of such amazing productions and seasons. Lastly, she would like to thank her family and friends for all their love and support.

Jack Netzel-Yates (Resident Scenic Designer / Properties Master) received his BFA in Theatrical Design and Production from Oklahoma City University in 2010. Now entering his 12th season with TM, he has previously worked for venues such as The Kalamazoo Civic Theatre, Light Opera Oklahoma, Oklahoma Shakespeare in the Park, City Rep., Ballet Memphis, and Tennessee Shakespeare Company. Jack has designed over 67 productions for TM, received 67 Ostrander Award nominations, and won Best Scenic Design for his work on THE HEIRESS (2014), THE PRODUCERS (2015), BEAUTY AND THE BEAST (2016), HAIRSPRAY (2018), CATS (2019), THE SECRET GARDEN (2021), URINETOWN THE MUSICAL (2021), THE PLAY THAT GOES WRONG (2023), and MARY POPPINS (2023). Recently, Jack received the American Association of Community Theatre Award for Scenic Design of the Decade for THE DROWSY CHAPERONE (2018). He would like to thank his friends and family for all of their continued love and support, especially his husband, Terry.

Nicole Northington (Resident Lighting Designer) is excited to join Theatre Memphis for her third season as the Resident Lighting Designer. She began participating in technical theatre as a freshman in high school and went on to receive her BA in Dramatic Arts in 2019 from Trevecca Nazarene University in Nashville, Tennessee. During her time in Nashville, she worked with many organizations including Nashville Children’s Theatre, TPAC, Nashville Opera, and more. After graduating, she moved to Memphis in August 2019 to complete three seasons at the Circuit Playhouse. Some of her favorite designs include TORCH SONG, SILENT SKY, SISTER ACT, THE CRUCIBLE, and BEAUTIFUL: THE CAROLE KING MUSICAL. This and every show she does is dedicated to her late father, LJ Northington. For every day he drove her to play rehearsal to every show he saw, his support is what got her here today.

Chelsea Robinson (Stage Management & Programs: Tech Academy, Volunteers & Daytime A CHRISTMAS CAROL) has been part of the Theatre Memphis family since 2008 where she has been stage managing, working backstage, volunteering, and performing for many years and was a member of the ShoWagon acting troupe during the 2012-2013 season. She received her BFA in Design and Technical Production from The University of Memphis and received the Larry Riley Rising Star Award at the 2015 Ostrander Theatre Awards in Memphis. Chelsea is so excited to work with the incredible staff at Theatre Memphis and all of the amazing casts, crews, stage managers, and volunteers for the upcoming seasons.

THEATRE MEMPHIS ARTISTIC STAFF

Karon Samuels (Education & Programs: Read to Relate & Women in the Arts) currently serves as Program Coordinator for The Cooler, Outreach Coordinator for Memphis Black Arts Alliance, and Education and Outreach Associate with Theatre Memphis. She also serves as a Read2Lead Theatre Instructor with Memphis Dream Center, a local non-profit that seeks to empower Memphis youth by encouraging a love of reading. A proud graduate of Howard University's Fine Arts program, Karon has spent much of her career elevating and celebrating black storytelling and marginalized voices, working with local art nonprofits that support her personal mission of art accessibility and equity. She is also an artist in her own right, gracing stages in musicals, plays, spoken word sets, and operas in Memphis and the DMV area. Karon is proud to play her part in creating a unique and sustainable creative ecosystem in Memphis. She hopes to see the creatives in our city leave a lasting, socially impactful influence in modern media, both onstage and behind the scenes.

Ashley Selberg (Costume Shop Manager) was born and raised outside of Memphis, TN. She attended O'More College of Design and received a BFA in Fashion Design. While in college, she interned at Nashville Repertory Theatre and fell in love with costuming. After graduating, she became a costume technician for Ballet Memphis under head designer Bruce Bui. Since then, she has worked for other theatres and film production companies on shows like Bluff City Law and Women of the Movement. In 2022, she won the Ostrander Award for Best Costumes and Best Wigs and Makeup for THE SECRET GARDEN at Theatre Memphis. She also competes in Cosplay, winning Best in Show at MTAC 2018 and Best Group at MTAC 2022. "Costuming is my passion; there is just something magical about helping an actor, dancer, or everyday person feel special by creating the perfect costume that brings everything together."

Abi Wiggins (Outreach & Programs: TM Prep, SkillSet & Festivals) Having always been dramatic, Abi surprised no one when she chose to study theatre, first at Northwest Community College and then Mississippi University for Women. She worked summers at Carey Dinner Theatre, was a carpentry intern at Playhouse on the Square, and recently produced a feature film. Some of her favorite credits include backstage crew for PRISCILLA: QUEEN OF THE DESERT (Playhouse on the Square), Juliet in ROMEO AND JULIET (NWCC), Assistant Director for WAKERS: AN AUDIO DRAMA (Bedrock Productions), and Executive Producer for TWENTIES (Clandestine Pictures).

THEATRE MEMPHIS EXECUTIVE COMMITTEE

PRESIDENT	Joe Lackie	PAST PRESIDENT ADVISOR	Dabney Coors
VICE-PRESIDENT/SECRETARY.....	Janice Hall	PAST PRESIDENT ADVISOR	Jerry Marshall
VICE-PRESIDENT	Jared Thomas Johnson	PAST PRESIDENT ADVISOR	Sarah Norton
TREASURER	Bryan W. Ford	PAST PRESIDENT ADVISOR	Seldon Murray
BUSINESS ADVISOR	Gene B. Cochran	EXECUTIVE COMMITTEE EMERITUS....	Kitty Cannon
IMMEDIATE PAST PRESIDENT	Jim Brigance		

BOARD OF DIRECTORS

Toney Armstrong	Karun Gadiparthi	Mark Luttrell	Mark Ruleman
Dr. Anita Arnold	Betha Gill	Lynn McDonald	Jaclyn Suffel
Sally Baker	Pamela Hauber	Kim Mullins	Deborah Dunklin Tipton
Rick Bartl	Dr. Shawn Hayden	Richard Myers	Rev. Dr. Niambi Webster
Veronica Batterson	Karen Johnston	Dr. Keith Norman	Josh Whitehead
Pat Beech	Jude Knight	Elizabeth Perkins	
Jared Braddy-Haney	Susan Labovitz	Jim Renfrow	
Katie Cole	Meghan Lewis	Robert Rios	

ACTIVE PAST PRESIDENTS

Bert Barnett	Dabney Coors	Seldon Murray
Jim Brigance	James A. Frommel	Sarah Norton
Dan Conaway	Randall Hartzog	Scott Pioreck
Gene B. Cochran	Jerry Marshall	

THEATRE MEMPHIS FRONT OF HOUSE STAFF

House Managers

Claudia Bacigalupo, Natalie Chamblin,
Daniel Myers-Ray, Abi Wiggins

Bartenders

Tamika Burris, Natalie Chamblin,
Jacqueline Cooper, Jennifer Gresham,
Marc Holder, Daniel Myers-Ray,
Nicole Northington, Julianne Schmidt,
Jennifer Steinmetz, Abi Wiggins, Atam Woodruff

Security

Claudia Bacigalupo, Jabria Chanel,
Kinon Keplinger, Daniel Myers-Ray
Chelsea Robinson, Toby Watson, Abi Wiggins

Ushers

Clinton Alexander, Latonya Alexander,
Sarah Allen, Anita Angelacci, Martha Angelo,
Jenny Baker, Sue Binnie, Tisha Bland,
Adam Blumenthal, Marlinda Bolton,
Sandy Bolton, Caryn Brannen, Jenna Burch,
Shirley Burl, Patty Butter, Patty Carreras,
Lee Clarke, Frances Coard, Judy Coburn,
Jacqueline Collins, Mary Collins, Isabella Coons,
Adaria Crutcher, William Cunningham,
Lisa Curry, Jane Curtis, Helen Davis, Russell Day,
Sharon Day, Sofia Delahoussaye, Molly Elkins,
Jeanne Ellett, David Fabian, Frances Fabian,
Alicia Farage, Don Farage, Beth Ferreira,

Linda Forbess, Brad Gabriel, Linda Gabriel,
Deborah Godwin, Jessica Greer, Josslyn Greer,
Heather Griffin, Koih Griffin,
Mary Kirksey Griffin, Daniel Harris,
Kimberly Haynes, Maryann Hendricks,
Robert Henegar, Dawnell Hindelang,
Sherry Hinton, Tamecca Hobbs, Ronald Hobbs,
Jr., Tenitia Hobson, Alan Hopkins, Missy Hopkins,
Joselyn Hoyle, Donna Hulbert,
Hiawaratha Jackson, Stacy Jeffries,
Henrietta Jones, Jerry Jones, Rhylea Jones,
Ariana Joya, Jennifer Joya, Alisa Karney,
Neha Kodali, Olivia Le, Linder Lemmons,
Kathy Lewis, Lori Lipscomb, Claire Little,
NaCoria Love, Kathy Lovett, Ann Lowery,
Will Lowery, Lisa Matlock, Christi McCafferty,
Ella McCafferty, Teresa McCall, Jean McElrath,
Lisa McFarland, Mandy McKay, Tracey Mckinzie,
Alvin Miller, Lynette Miller, Melisa Moore,
Velma Nelson, Jimmy Nguyen, David O'Neill,
Alisa Oriaku, Barbara Rea, Kyra Richard,
Rachel Richter, Amy Rush, Kira Sadowsky,
Adam Sanders, Jasmine Sanders, Martha Sanders,
Kaylyn Saulsberry, Brandon Sewell,
Marlena Shorter, Shelly Shorter, Nicole Smith,
Sabrina Stokes, Shirley Toler, Kathy Tosh,
Bich Vo, Jessica Walker, Megan Waugh,
Linda Weiss, Caren Whitaker, Gordon Whitaker,
Ann Wieties, Arthur Wistock, Julie Wistock,
Alice Zalon

PAULSEN
PRINTING COMPANY



BRINGING COLOR TO LIFE
901-363-5988

TOPS BAR-B-Q

MEMPHIS
Since 1952 **BEST**

Famous Smoked Ribs

Cheeseburgers

Pork Shoulder

Beef Brisket

Fire-Braised Chicken

And We Cater Too

901.667.8677

COMPUTER HARDWARE SERVICES

Technology
Assistance
Since 1991

We make Technology
Accessible!

Serving Theatre Memphis for
over 27 Years.

(662) 404-6177

SWEET NOTES

from Memphis

OVER 122 SWEET YEARS



Dinstuhl's
Fine Candies Since 1902

Memphis, TN | 800.355.0358 | dinstuhls.com

Laurelwood · Germantown · Collierville · Downtown · Pleasant View

Season Presenting Sponsor for the 2024-25 Season



**FIRST
HORIZON**
ArtsFIRST

Art lifts our spirits and expands our horizons. Because art plays a vital role in a healthy community, expressing the diversity within our common humanity, the First Horizon Foundation is a long-time supporter. As one of our signature investments, ArtsFirst is a program to promote excellence and enrichment in the arts in Memphis. This new approach allows us to partner with ArtsMemphis in the grant-making area while ensuring a continued significant impact in the community.

**THANK YOU FIRST HORIZON FOUNDATION/ARTSFIRST FOR
TRUSTING THEATRE MEMPHIS AND RECOGNIZING THE IMPORTANT
ROLE THEATRE MEMPHIS PLAYS IN THE COMMUNITY**

Theatre Memphis Applauds Our Contributing Members

Theatre Memphis gratefully acknowledges the generosity of the individuals, corporations, and foundations that have invested in our theatre. You are the reason we have enjoyed a rich 104-year history as one of the most acclaimed community theatres in the nation, and we are most grateful for you.

Ticket sales do not cover the full costs of our productions and programs. Your contributions through Production Sponsorships, Center Stage Society, Line Producers, and Contributing Subscribers make it possible to present productions of the highest quality. Annual contributions and support will ensure our future.

Please accept our sincerest appreciation for your outstanding support. If we have made an error or if we have not listed your name or company as you wish it to appear, please call Kaitlin at 901-682-8601.

Life Members

Gene & Sandra Cochran
Janie McCrary

Mike's Autoplex
Rona Mogil & Douglas Green
Seldon & Carolyn Murray
Richard Myers & Priya
Tummalapalli
Dennis & Sarah Norton
Scott & Sherry Pioreck
Barbara & Allie Prescott
Dr. Thomas W. Ratliff

David Holt
Anita Howald
Jerry Huff
Diana Jones
Sandra Jones
Elizabeth Jordan
Shauna & William Key
Susan Labovitz
Scott & Carol Mednikow
Rodgers Menzies
Brett & Margaret Millikin
Seldon & Carolyn Murray
Cynthia Nash & Angela Cabrera
Anthony Parks
Jim & Betsy Pentecost
Joshua & Elizabeth Perkins
Jeff & Robin Pohlman
Missy Reeder
Joanne Rhodes

Producers

Dr. Anita Arnold
Bert & Carol Barnett
Rick Bartl
Brett & Veronica Batterson
Gary Beard & Joe Lackie
Pat & Charles Beech
Jim & Linda Brigance
Gay Daughdrill Boyd
Kitty Cannon & Jim Waller
Katie & Keith Cole
Foy Coolidge
Bryan & Tracey Ford
Kim & Mabry Ford
Dr. Tom Fortner
Karun & Annie Gadiparthi
Martha & Jerrold Graber
John & Janice Hall
Pamela Hauber
Shawn Hayden & Connor Parris
James R. Humphreys
Jude Knight
Ronald Kwoka
Janette "JJ" & Bobby Krauch
Barbara Lapides
Louise Levin
Dr. Mel & Debbie Litch
Jerry & Elizabeth Marshall
Ron Martin & Curtis Jones
Missy McClendon
Lynn McDonald

Bill Short
Beth & Gary Simpson
Shannon Sparks
Asan G. Tejwani
Deborah Dunklin Tipton
Melissa Walker & Kinon
Keplinger
Josh Whitehead
Camilla Wilson

Margaret Roch
Gus & Cathy Schroeder
Edward Sharp
Pat & Kim Siano
Charles & Mary Stewart

Stars

David L. Allen
Dr. Phillip & Mrs. Carol Aronoff
Dot & Stanley Bilsky
Jen Champion, Erin Robbins,
Jessica Willis, Beth Thorne,
Laurie Poteat, Elizabeth Kreis &
Denise Beyer
Jeff & Anne Coole
Dr. & Mrs. David Deneka
Michael & Tricia DeShazo
Linda Erickson & Jim Birdsong
Barry & Lihan Frager
David Freeman
Howard Glatstein
Kam Hjernstadt

Leading Players

Bill & Susan Andrews
Karen Arnold
Alvin D. Benson
Kevin & Dana Bernstein
Clifford & Olive Bird
Jay & Kelly Bobo
Mary M. Bowen

Susan Boyce
Terry Brown
James Campbell
Teresa & Dennis Champion
Carroll Clark
Sara Clark
Valerie & Vanya Clements
Missy Clifton
Barbara Cook
Jim & Pat Corbitt
Charles Davidson
Sarah Dawson
Mark & Susi Edwards
Corey Eymard
Susan Ferkin
Krista Francavilla
Cecil Gaither
Ray & Betha Gill
Nicholas & Tymikia Glenn
Carol Greenwald
Henry Greinke
John & Judy Griesbeck
Mary Beth Gunter
David & Pamela Hallin
Hanks/Townsend Family
Stanley Harp
Alvin Harris
Diane Harvey
Sara S. Heckle
Kevin Hinton
Grace E. & Frank B. Howell
Joyce Howell
Thomas & Elisa Jerdon
William & Barbara Johns
The Robert Jones Family
Trina L. Jones
Andrew Jordan
Donald & Debbie Kermick
Kennison Kyle
James & Susan Lattimore
Wis Laughlin & Cyndee Gratz
Dr. Edward & Vicki Lazarus
Darlene Loprete
Majestic Wine & Liquor
Joy Maness
Tony & Kathy Marsh
Steven & Mary Jane Matthies
The Mayne Family

Jeff & Andrea McLeod
Irma W. Merrill
Gayle Moore
Andrew J. Morgret
Jim & Nancy Mulroy
Nayla & George Nassar
Amy & Steve Newsom
Kerri Pleban
Cynthia Powers
Sheppie T. Quinn
Cathy & Harold Richardson
Todd & Julie Rooks
Mark Rosas
Randa Rosenblum
Cynthia & Marco Ross
Dr. C. Allan Ruleman, Jr.
Gena Salvaggio
Philip Schaeffgen
Cindy Scott
William & Courtney Segal
Rebecca Sharpe
Robert & Vickie Shaw
Linn Sittler
Ron & Linda Sklar
Susan Sprayberry
Derek Starnes
John Steger
Tammy Sullivan
Tim C. Tatum
Asan G. Tejwani
Keith & Pamela Therrell
Jennifer Vescovo
Bobby & Nancy Walton
Ellen I. Watson
Ben Westerman
Susan Whitehead & Margaret
Smith
Cindy Williams
David & Catherine Willmott
Amy & Don Wilson
Phillip & Melinda Winchester

Supporting Players
Kevin & Shelley Bennett
Jennifer Besing
Tim & Gail Bishop
Breen Bland & Jeanie Mercer
Keith Brewer

Polly C. Brower
Bob & Beverly Buchalter
Caroline & Greg Carrico
Cathy Chapman
Nora & Dan Conaway
Luci Cromer
Sara & Jeremy Dollar
JJ & Dick Doughtie
Marilyn & Mike Ellicott
Gammill Family
Carol Geller
Gayle Gower
Nancy & Art Graesser
Pamela Guasco
Martin Hand
Alisa Harber
Jerry Heimlicher
Amy Hess
Steve & Charlotte Icardi
Katherine Johnson
Susan & Doug Johnson
Krista & David Jones
Ronni Kirsch
Dennis & Ruth Kopcjal
Curt La Fontaine
Gail Lewis
Nouth Magdovitz
May Lynn Mansbach
Barret Matthews, MD
Rose McCallum
Cheryl McCormack
Susan Mutin
Linda & Ellis Neufeld
Victor Nordlund
Carl Panetta
Ann L. Powell
Amanda Prislowsky
Heather Ray
Robert Reed
Dr. Robert & Linda Serino
Mel & Donna Skees
John & Marsha Stemmler
Betsy Tedder
Wayne Tiner
Tine Williams
Brad & Alicia Wright

A woman with glasses is shown in profile, playing a piano. She is wearing a black top with a gold beaded necklace and a red watch. The background is dark, and the piano keys are visible on the right side of the frame.

WE HELP MAKE ART MORE

dramatic

We don't make the art, but with your contributions, we make the art possible. This year, we were proud to have granted \$3M to 85 organizations and individual artists through strategic partnerships and new avenues that support people, programs, and operations.

ARTSmemphis[®]

Working behind the scenes to grow
the foundation of Memphis' arts.

ARTSMEMPHIS.ORG • 901.578.ARTS

Check Out
Our 2024-25
Season.



Become a
Member and
Save.



You will never again have to
pay full price for groceries.



Just 1/2 block East of Theatre Memphis

[LIBRO]
AT LAURELWOOD



387 Perkins Extended
LibroLaurelwood.com
901.800.2656



BILTMORE®

by Raymond Mazza



Exclusively in Memphis at

RB
SINCE 1965
RUSSELL BROTHERS
FINE JEWELERS



4646 Poplar Avenue, Suite 109, Memphis, TN 38117 • 901.682.5471

2024-2025

BROADWAY SEASON

SPONSORED BY

HYATT
CENTRIC[®]
BEALE STREET
MEMPHIS

Memphis Area
Honda Dealers

HONDA

Pinnacle
FINANCIAL PARTNERS

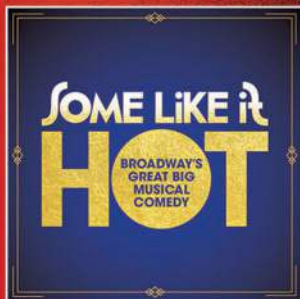
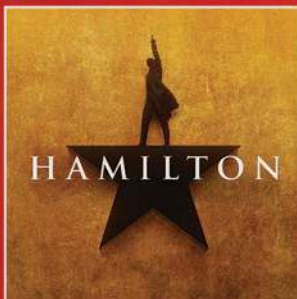
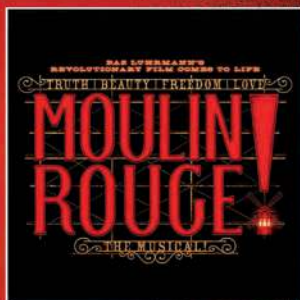
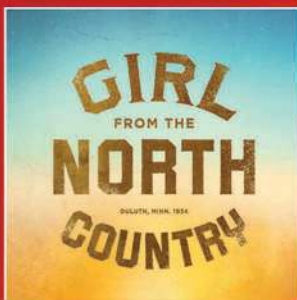

SEASON TICKETS ARE **ON SALE NOW!**

LEARN MORE AT ORPHEUM-MEMPHIS.COM/SEASON



ORPHEUM
theatre group



24/25

Season Subscriptions
On Sale Now!



JULY. 12 - 28



AUG. 16 - SEP. 15

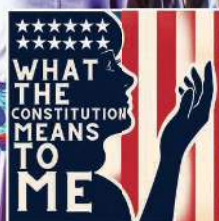

SEP. 13 - OCT. 6



NOV. 8 - DEC. 22



NOV. 15 - DEC. 22

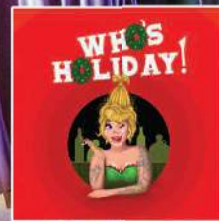

NOV. 22 - DEC. 22

Join our family of Season Subscribers and unlock savings of 25%

Subscribe for Savings!

- **Unlock Savings:** Opt for a subscription today and unlock savings of up to \$20 on single ticket prices, available only until September 1st, 2024.
- Drink discounts for Patron & Benefactor
- Discounts on Theatre Education Programs
- Season Subscribers Member Card offering discounts at local favorites like Dinstuhl's Fine Candies, The Botanic Gardens, 17Berkshire, and Backbeat Tours.
- **Flexibility:** We understand flexibility is key; use your subscription in any combination throughout the season. Season ticket holders can exchange tickets without additional costs, provided they are exchanged or released at least 24 hours before the performance.
- **Early Bird Savings:** Although we offer deals year-round, the sooner you become a member, the more you'll save.

Our top-tier ticket price caps at \$25



EMBASSY APARTMENTS

Luxury and Location



Offering one, two, and
three bedrooms

For more information
901.685.8020

Utilities Included
See our floorplans @
embassyaptsmemphis.com

505 South Perkins Rd.
In the Heart of East
Memphis

www.embassyaptsmemphis.com



The Education for a Lifetime



**What is the Purpose of Education?
Admission to college? High test scores?
Or something greater?**

At Westminster Academy, we equip students to pursue God's truth, goodness, and beauty in the world around them - all while preparing them for any path they choose upon graduation.

We invite you to reconsider the purpose of education, and discover the beauty of a classical Christian education!

Schedule a tour to see the classical difference!



JK-12 | CLASSICAL | CHRISTIAN | 901.380.9192 | WAMEMPHIS.COM

25 years



i couldn't have done it without you.

In 1998, we started Independent Bank with a simple goal—to serve our customers heroically. We always knew at the end of the day, this business was not about us, it was all about you.

As we celebrate 25 years of serving you heroically, we are proud to be the largest Memphis-headquartered community bank. You have been our priority as we grew, your goals have been our goals, and you are the reason for our success.

So, here's to you! Thank you for giving us the opportunity to be part of your business and personal dreams. Thank you for trusting us with your financial needs, and giving us the opportunity to grow alongside you.

We truly couldn't have done it without you!

Your friends at i-bank

i-bankonline.com

Member
FDIC

i independent bank™