

AIN'T MISBEHAVIN'

THE FATS WALLER
MUSICAL SHOW



THEATRE MEMPHIS presents "AIN'T MISBEHAVIN' The Fats Waller Musical Show"

Music by **THOMAS "FATS" WALLER** ■ Lyrics by **VARIOUS ARTISTS**

Conceived by **RICHARD MALTBY, JR** and **MURRAY HORWITZ**

Director **JARED THOMAS JOHNSON** ■ Music Director **TAMMY HOLT**

Choreographer **ANGEL CEARA CLARK** ■ Sponsored by **DOROTHY O. KIRSCH**

Media Sponsors **WKNO 91.1FM** and **MEMPHIS FLYER**

JUNE 6-29

Generous support provided by



**FIRST
HORIZON**
FOUNDATION

ARTSmemphis



**TENNESSEE
ARTS
COMMISSION**
Cultivate. Create. Participate.

WKNO • FM
**THE JENIAM
FOUNDATION**

MemphisFlyer



THEATRE MEMPHIS in the **LOHREY THEATRE**



© 2023

TICKETS 901.682.8323 | ONLINE theatrememphis.org

Family Owned and Operated
Over 35 Years!



**2 of America's Favorite Brands
in one great location.**



wolfchasehonda.com

wolfchasenissan.com



Enjoy
the
Show!



AFFILIATIONS

American Association of Community Theatres
ArtsMemphis
Southeastern Theatre Conference
Tennessee Arts Commission
Tennessee Theatre Association

THEATRE MEMPHIS STAFF

Debbie Litch, *Executive Producer*

Administrative Staff

Lisa Hall-Hayes, *Operations Manager*
Randall Hartzog, *Director of Marketing/Communications*
Kaitlin Brucker, *Office Manager/Usher Coordinator*
Lisa Chang, *Finance Manager*
Christina Hendricks, *Senior Box Office Assistant*
Jabria Chanel, *Box Office Assistant*
Emma Clark, *Box Office Assistant*
Brandon Dickerson, *Box Office Assistant*
Sharri Reid, *Box Office Assistant*
Claudia Bacigalupo, *House Manager*
Tamika Burris, *House Manager*
Natalie Chamblin, *House Manager*
Daniel Myers-Ray, *House Manager*
Johnny Gaither, *Building & Grounds*

Production Staff

Michael Compton, *Production Manager/Technical Director*
Becky Caspersen, *Director of Outreach, Education, Production Stage Management & Volunteer Engagement*
Gary Beard, *Music Consultant*
Amie Eoff, *Resident Costume Director*
Jack Netzel-Yates, *Resident Scenic Designer/Properties Master*
Nicole Northington, *Resident Lighting Designer*
Emily Luce, *Resident Sound Designer*
Ashley Selberg, *Costume Shop Manager*
Brigette Hutchison, *Costume Shop Technician*
Maggie Jackson, *Assistant Technical Director*
Abi Wiggins, *Outreach Programs & Festivals*
Julia Truelove, *Assistant Production Stage Manager*
Chelsea Robinson, *Assistant to Outreach & Education*
Karon Samuels, *Read to Relate*

Box Office: 901.682.8323
Advertising: 901.682.0264
www.theatrememphis.org

Poster/Cover Created by Missy McClendon
Production Photos by Steve Roberts



2025-2026 Theatre & Dance SEASON

**Edward and Bernice Humphreys
Theatre Building**

As It Is in Heaven
A Stirring Historical Drama
Sept. 25–28

Home
A Faculty & Guest Artist Dance Concert
Oct. 24–25

Chicago
A World of Allure & Scandal
Nov. 20–23

As You Like It, The Musical
A Ravishing Musical Comedy
Feb. 26–March 1

Emerge
New Student Dance Works
April 3–4

The Night Witches
A Gritty and Inspiring Tale
April 23–26





Memphis' Finest Estate Sales

Todd Stricklin

TODD & CO.
Estate Sales

901.238.6806

temperature, inc.

congratulates

THEATRE MEMPHIS

on 104 years of entertaining the community!

Proudly Serving the Mid-South since 1969!

A/C and Heating Installation & Service
Computer Room A/C Installation & Service
Controls
Energy Management
Building Management
Utility Savings
Building Access Systems
Rental Chillers and Cooling Units
Chiller Conversions

Chiller Replacements
Hepa and Pleated Filters
Refrigration
Piping and Process Piping
Gas Piping
Used Equipment
Facilities Management
Ventilation
HVAC Maintenance Contracts

**7500 Appling Center Drive
Memphis, TN 38133
Office 901.388.4706
Fax 901.388.9797**

Next at Theatre Memphis

In the Lohrey Theatre:

Something Rotten!

Book by Karey Kirkpatrick and John O'Farrell

Music and Lyrics by Wayne Kirkpatrick and Karey Kirkpatrick

Directed and Choreographed by Whitney Branan*

Music Direction by Jeffery Brewer

August 15 – September 7, 2025

Outrageous and Hilarious. Set in 1590, Nick and Nigel Bottom set out to write the world's very first musical, but are stuck in the shadow of that Renaissance rock star known as "The Bard." Amidst the scandalous excitement of opening night, the Bottom Brothers realize that reaching the top means being true to thine own self... and all that jazz. This show is more fun than you can shake a shtick at! ***Single tickets go on sale and members may reserve seats as of July 8, 2025.***

**Member of the Stage Directors and Choreographers Society*

Adult: \$35 Member/Senior/Military: \$30 **Student: \$15

In the Next Stage:

Hamlet

Written by William Shakespeare

Directed by Jeff Posson

September 19 – October 5, 2025

Power and Revenge. Widely considered one of the greatest plays of all time. This is the Bard's most influential and acclaimed tragedies. Set in Denmark, Prince Hamlet attempts to get back and undermine his uncle, Claudius, who has murdered Hamlet's father in order to seize the throne and marry Hamlet's mother. This family is a mess and the carnage they leave behind is epic. ***Single tickets go on sale and members may reserve seats as of July 8, 2025.***

Adult: \$25 Member/Senior/Military: \$20 **Student: \$15

**Student tickets are available to those 18 and under
as well as college students with a valid ID.

**Call the Box Office at 901.682.8323 for reservations
or order tickets online at www.theatrememphis.org.**

From the Executive Producer...



What another amazing conclusion to another record-breaking season! You, our cherished audiences, have been instrumental in helping Theatre Memphis with your continued support and vote of confidence in our productions and in our theatre offerings. And, for that we are most grateful. You are the reason we work hard and strive for outstanding productions and programs in a warm, appreciative environment with the highest standards for artistic excellence – one show, one program, one event at a time. We are elated that you have enjoyed our artistic and outreach offerings during the past season!

The outstanding quality of our productions are a great reflection of our extraordinary production and artistic team at Theatre Memphis. These amazingly talented team members with their hard work, incredible

expertise and TLC along with our outstanding community talent are reflected in each and every one of our shows.

And as I continue to say, it is also vital that we give you the very best service when making your reservations for a show. The experience you have at TM before, during and after the conclusion of a performance is contributed to a great front of house staff that work hard to deliver customer service - one audience member at a time.

I am SO very proud that Theatre Memphis has amazing and dedicated team members who are the day to day heart and soul of this theatre. I am extremely proud of each of them for their outstanding dedication to our beloved Theatre Memphis. And, we are forever grateful to our incredible actors and crew for sharing their amazing talents, time and commitment to Theatre Memphis on and off our stages. They truly represent the stellar spirit of our community theatre legacy and future!!

It is with a loving, appreciative heart that Theatre Memphis says thank you to our beloved Johnny Gaither who has been with TM for 31 years and will officially retire on July 1, 2025. Johnny has been responsible for the building's maintenance throughout those 31 years and has seen great growth and change. Johnny's dedication and devotion to our organization and all those who entered our building are testimonies to his outstanding character and passion for our theatre. We want to wish Johnny the best in his retirement and know that he will not be a stranger as he has indicated he would like to become one of our treasured volunteers. "Johnny, we will miss your daily smile and compassion as you served and will continue to serve as one of our amazing ambassadors who has welcomed and engaged in friendly conversation with our staff, board, volunteers and audience members."

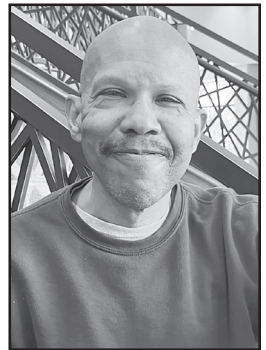

Please take advantage of renewing or purchasing a new subscription during AIN'T MISBEHAVIN' so you can save \$10 off of our regular low subscription price of \$150. You will receive 7 tickets for \$140 that can be used for any of our shows excluding A CHRISTMAS CAROL.

We hope you enjoy our incredible production of AIN'T MISBEHAVIN', a Fats Waller Musical! We will look forward to seeing you next season! Thank you for your continued support as we present our productions and programs for and by our Memphis community!

Debbie

THEATRE MEMPHIS

Presents

AIN'T MISBEHAVIN' THE FATS WALLER MUSICAL SHOW

Created and Originally Directed by

Richard Maltby, Jr.

Original Choreography and
Musical Staging by

Arthur Faria

Vocal and Musical Concepts by
Jeffrey Gutcheon

Conceived by

Richard Maltby, Jr. and Murray Horwitz

Musical Adaptations, Orchestrations
& Arrangements by

Luther Henderson

Musical Arrangements by

Jeffrey Gutcheon & William Elliott

Originally produced by The Manhattan Theatre Club

Originally produced on Broadway by Emanuel Azenberg,
Dasha Epstein, The Shubert Organization, Jane Gaynor & Ron Dante

Directed by **Jared Thomas Johnson**

Music Direction by **Tammy Holt**

Choreographed by **Angel Ceara Clark**

Starring (in alphabetical order)

Chasity Alliston, Kortney Ballenger, Ashundra Bernard,

Cleavon Meabon, IV and Justin Allen Tate

with

Adrian Kennard, Raven Martin, Trey Oliver, Tiffany Pinnix

Lighting Design

Costume Design

Scenic & Properties Design

Nicole Northington

Amie Eoff

Jack Netzel-Yates

Sound Design

Hair, Wig & Makeup Design

Dramaturg

Emily Luce

Blake Galtelli-Meek

Elizabeth Perkins

Assistant Choreographer

Stage Manager

Naiya Nolan-Dillard

Christina Hendricks

Assistant Director

Production Manager/Technical Director

Sherronda Whitmore Johnson

Michael Compton

Season Presenting Sponsor: **First Horizon Foundation/ArtsFirst**

Season Sponsor: **Jeniam Foundation**

Show Sponsor: **Dorothy O. Kirsch**

Media Sponsors: **WKNO 91.1 FM** and *Memphis Flyer*

The Players

Starring

<i>Nell</i>	Kortney Ballenger
<i>Andre</i>	Justin Allen Tate
<i>Armelia</i>	Ashundra Bernard
<i>Ken</i>	Cleavon Meabon, IV
<i>Charlaine</i>	Chasity Alliston

The Regulars

<i>The Girl Friday / u/s Nell / Swing</i>	Raven Martin
<i>The Boss / u/s Ken</i>	Adrian Kennard
<i>The Aspiring Actress / u/s Armelia / u/s Charlaine</i>	Tiffany Pinnix
<i>The Producer / u/s Andre</i>	Trey Oliver
<i>Barkeeps</i>	Charles Ratcliff, Cory Webb

The player roles were originated on Broadway by Nell Carter, Andre DeShields, Armelia McQueen, Ken Page, and Charlaine Woodard who, as the archetypes, used their own names to define the 1978 groundbreaking production.

*Most reproductions list the fabulous five to honor them
and acknowledge the actor's track.*

Our production revels in the celebrity that is our players.

The Band

Tammy Holt, Piano / Conductor / Music Director

Chelsea Negray, Reeds

John Lux, Reeds

Brandon Doggett, Trumpet

Andrew Earle, Trombone

Marcus Hurt, Bass

Julian Henderson, Drums

***Please be advised that this production contains fog, haze, flashing lights,
gunshot sound effects, use of cigarettes, and adult content.***



Chasity Alliston



Kortney Ballenger



Ashundra Bernard



Adrian Kennard



Raven Martin



Cleavon Meabon, IV



Trey Oliver

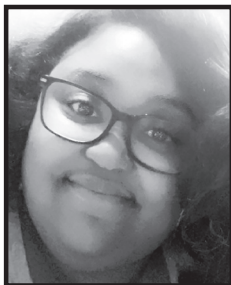

Tiffany Pinnix

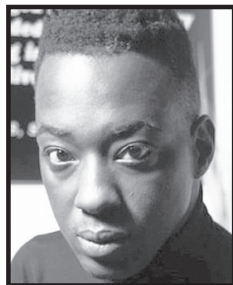

Justin Allen Tate

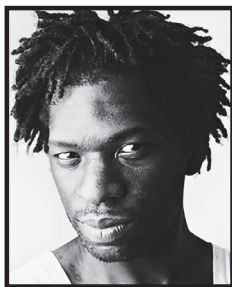

Jared Thomas Johnson
Director



Tammy Holt
Music Director/Conductor



Angel Ceara Clark
Choreographer

Musical Numbers

Act I

<i>Ain't Misbehavin'</i>	Armelia, Charlaine, Nell, Ken, Andre
<i>Lookin' Good, But Feelin' Bad</i>	Armelia, Charlaine, Nell, Ken, Andre
<i>'T Ain't Nobody's Bizness If I Do</i>	Andre & Company
<i>Honeysuckle Rose</i>	Nell & Ken
<i>Squeeze Me</i>	Armelia
<i>Handful Of Keys</i>	Charlaine, Armelia, Nell, Ken, Andre
<i>I've Got A Feeling I'm Falling</i>	Nell & Company
<i>How Ya Baby</i>	Charlaine, Andre, Company
<i>The Jitterbug Waltz</i>	Company
<i>The Ladies Who Sing With A Band – Part 1</i>	Ken & Andre
<i>The Ladies Who Sing – Part 2 (Yacht Club Swing)</i>	Charlaine
<i>The Ladies Who Sing – Part 3 (When the Nylons Bloom Again)</i>	Armelia, Charlaine, Nell
<i>The Ladies Who Sing – Part 4 (Cash for Your Trash)</i>	Nell
<i>The Ladies Who Sing – Part 5 (Off-Time / Ladies Who Sing – Finale)</i>	Armelia, Charlaine, Nell, Ken, Andre
<i>The Joint Is Jumpin'</i>	Company

There will be one 15-minute Intermission

Ain't Misbehavin'

Is presented through special arrangement with Music Theatre International (MTI).

All authorized performance materials are also supplied by MTI.

www.mtishows.com

Musical Numbers

Act II

<i>Spreadin' Rhythm Around</i>	Company
<i>Lounging At The Waldorf</i>	Armelia, Charlaine, Nell, Ken
<i>The Viper's Drag / The Reefer Song</i>	Andre & Company
<i>Mean To Me</i>	Nell
<i>Your Feet's Too Big</i>	Ken
<i>That Ain't Right</i>	Armelia & Andre
<i>Keepin' Out Of Mischief</i>	Charlaine
<i>Find Out What They Like</i>	Armelia & Nell
<i>Fat And Greasy</i>	Ken & Andre
<i>Black And Blue</i>	Company
<i>Finale – Part 1 (I'm Gonna Sit Right Down and Write Myself a Letter)</i>	Ken
<i>Finale – Part 2 (Two Sleepy People)</i>	Armelia & Ken
<i>Finale – Part 3 (I've Got My Fingers Crossed)</i>	Charlaine, Ken, Armelia
<i>Finale – Part 4 (I Can't Give You Anything but Love)</i>	Andre & Charlaine
<i>Finale – Part 5 (It's a Sin to Tell a Lie)</i>	Nell & Company
<i>Finale – Part 6 ('Honeysuckle Rose' Band)</i>	Armelia, Charlaine, Nell, Ken, Andre
<i>Bows</i>	Company

The taking of photographs and videotaping or any other video/audio recording of this production is strictly prohibited. Your cooperation is appreciated.

Wheelchair accessible restrooms are located off the north and south lobbies.

Hearing reinforced headsets are available at the Box Office.

Please ask the House Manager or an Usher for assistance.

Who's Who

Chasity Alliston (Charlaine) “Let’s get this joint jumpin’!” Chasity Alliston is excited to make her debut at Theatre Memphis! After 23 years on stage, she is most excited to play Charlaine and share the stage with her amazing friends. She teaches middle school English and Theatre and shares four amazing kids with her husband Rob.

Kortney Ballenger (Nell) is so excited and feels so honored to be performing again after moving to Memphis last year! She is so happy to be under Jared Thomas’s direction celebrating art, freedom, self, and love in such a safe space provided by this cast. Some of Kortney’s credits include Sarah’s Friend in RAGTIME, Nana in SCHOOL GIRLS; OR, THE AFRICAN MEAN GIRLS PLAY, and Usher / God / Understanding in EVERYBODY. Kortney would like to thank her family (“hi, mommy”) and her village for always supporting her. She would like to give a special thanks to her fiancé and to her bonus/added families. ALWAYS SUPPORT THE ARTS!

Ashundra Bernard (Armelia) is back and cutting up as Armelia in AIN’T MISBEHAVIN’! “If you don’t know—find out what they like and pull up a seat, baby.” She is thrilled to return to the Theatre Memphis stage after roles in LITTLE SHOP OF HORRORS (Crystal – The Harrell Theatre), BEAUTIFUL: THE CAROLE KING MUSICAL (Theatre Memphis), and as a proud YAG alumna and board member. Offstage, she is a Registered Nurse and founder of Test Anywhere Medical Lab—because jazz hands and IVs can coexist. Big love to her village. “Now sit back and Squeeze Me, but please don’t tease me!”

Olivia “Via” Caspersen (Assistant Stage Manager) loves Theatre Memphis! Sadly, this will be the last show she will work on at TM, at least for a little while. Via is so thankful that Theatre Memphis has become her second home. She thanks Michael, Jack, Maggie, and Nicole for their guidance and helping her grow to where she is today!

Angel Ceara Clark (Choreographer) is a native Memphian. She is a movement artist, actor, choreographer, creative director, and educator. After receiving her Dance / Movement Therapy and Performing Arts degree from The University of Memphis, she has been afforded blessed opportunities to work alongside and assist phenomenal artists in theatre and film. She made her directorial debut and received an Ostrander nomination as Director and Choreographer of BLUES IN THE NIGHT at Hattiloo Theatre. Other credits include Assistant Director / Choreographer / Dance Captain for THE COLOR PURPLE and CARMEN JONES, Lead Choreographer for TAKE THE SOUL TRAIN TO CHRISTMAS, and Choreographer for MOTOWN CHRISTMAS, all at Hattiloo; Choreographer for INTO THE WOODS JR. in Queens, NY; and Choreographer for DANCE NATION with LoneTree Live. Her next production will be SUMMER: THE DONNA SUMMER MUSICAL as Assistant Director / Ensemble in Hilton Head, SC. Grateful for this beautiful cast and crew and for the opportunity to collaborate as a choreographer with Theatre Memphis! As a multi-disciplinary artist, her mission is to continue collaborating and creating spaces for black stories to be told while also bringing healing to self and others through her organization Earth Angel’s MVMNT LLC.

Blake Galtelli-Meek (Hair, Wig, and Makeup Designer) is a native Memphian and licensed Cosmetologist with 18 years of experience in the beauty industry, including theatre, film, print, editorial, and artist-training and development. He is JAZZED about joining Theatre Memphis in this production of AIN’T MISBEHAVIN’! Recent credits include LA CALISTO, CARMEN, LA BOHÈME at Opera Memphis; TWELFTH NIGHT at TN Shakespeare; THE RAKE’S PROGRESS and INTO THE WOODS at The University of Memphis; DRACULA at Ballet Memphis; and MASTER CLASS at Theatre Memphis.

Christina Hendricks (Stage Manager) is once again happy to be stage managing at Theatre Memphis with this incredible cast. Some of her favorite SM credits include ALTAR BOYZ, IMMEDIATE FAMILY, THE 25TH ANNUAL PUTNAM COUNTY SPELLING BEE, and BLITHE SPIRIT. Chris would like to thank her mom for all of the support, the TM staff, and this amazing AIN’T MISBEHAVIN’ team. “Thanks for putting your trust in me.”

Who's Who

Tammy Holt (Music Director / Conductor) Music Director credits include CABARET (GCT), LITTLE SHOP OF HORRORS (Harrell), YOUR ARMS TOO SHORT TO BOX WITH GOD (Playhouse), and THE COLOR PURPLE (Hattiloo). Tammy is incredibly grateful to be a part of this amazing production with an incomparable cast and production team.

Jared Thomas Johnson (Director) is an award-winning choreographer and director from Memphis, Tennessee. In 2022, Jared made his directorial debut at Theatre Memphis (TM) with AMERICAN SON, winning multiple Ostrander Awards for Best Direction, Ensemble, and Production. Other notable credits include A RAISIN IN THE SUN at TM; and FAT HAM, PASSOVER, and THE SCOTTSBORO BOYS (2023 Ostrander Award for Best Production) at Playhouse on the Square. Jared's favorite credits as Assistant Director include SILENT SKY, GUYS AND DOLLS, and LA CAGE AUX FOLLES at TM. As Choreographer, favorite credits include THE 25TH ANNUAL PUTNAM COUNTY SPELLING BEE, THE PRODUCERS, FALSETTOS, BOY FROM OZ and ALTAR BOYZ. Onstage, Jared was most recently seen as Mister in THE COLOR PURPLE at Hattiloo Theatre and as Oberon in A MIDSUMMER NIGHT'S DREAM at TM. Next up, Jared will direct THE THANKSGIVING PLAY this fall on the Next Stage. Jared thanks this incredible cast and crew for building a renaissance experience. He credits the artists for their trust and confidence. Jared is inspired to tell stories that move, inspire, and spark needed conversations, but, more importantly, use art to journey into the lives of underrepresented communities—women, queer folk, black people—telling their stories authentically and lovingly.

Sherronda Whitmore Johnson (Assistant Director) is dedicated to creating stories through intimacy choreography, directing, and stage management. Her credits span SKELETON CREW at Circuit Playhouse; BEAUTY AND THE BEAST, A MIDSUMMER NIGHT'S DREAM, and A RAISIN IN THE SUN at Theatre Memphis; and LION KING JR., CARMEN JONES, AND SISTAH: THE MUSICAL at Hattiloo Theatre. An Orpheum teaching artist, business owner, and mother, Sherronda weaves empathy, heart, and care into every role she takes on and creates. Big love and finger snaps to the entire sensational AIN'T MISBEHAVIN' family—break legs, steal the spotlight, and misbehave gloriously!

Adrian Kennard (The Boss / u/s Ken) is a Memphis native with a deep admiration for theatre. Although he has always been drawn to the performing arts, it was not until recently that he embraced acting as a pursuit. His talent was recognized with an Ostrander Award nomination for Best Supporting Actor in a Division II play for his role in A STUBBORN HOLIDAY, written and directed by Mary Ann Washington at the Actor's Renaissance Theatre and TheatreWorks.

Raven Martin (The Girl Friday / u/s Nell / Swing) does not just perform—she channels. She grew up harmonizing in church pews and spinning stories in schoolyards. After a 14-year pause, Raven is reclaiming her voice—one soulful note at a time. She is a multi-hyphenate actress and is honored to understudy Nell in AIN'T MISBEHAVIN'—a role that feels like a homecoming. She dedicates this performance to her younger self and the loved ones who kept the melody alive. She dedicates her performances to Anwar Martin Sr., Roslyn Guest, and Josephine McKinney.

Cleavon Meabon, IV (Ken) is a classically trained performer, creative visionary, and community advocate. Founder of AUD and Cleavisions, he blends soul, strategy, and style to celebrate Black artistry. Known for his outspoken joy and fashionable presence, Cleavon honors his ancestors and community through every performance.

Naiya Nolan-Dillard (Assistant Choreographer) is elated to collaborate with this incredibly talented cast and production team, and is thrilled to return to Theatre Memphis. She is deeply grateful to choreographer Angel Ceara Clark and director Jared Thomas Johnson for welcoming her into this project and making her feel like a valued part of the creative process. Though usually found onstage, Naiya is excited to be exploring the world of choreography. Recent acting credits include DANCE NATION (Zuzu) and BRIGHT STAR (Lucy) with Bartlett Performing Arts Center; THE CURIOUS INCIDENT OF THE DOG IN THE NIGHT-TIME (Judy) with Germantown Community Theatre; and GREASE

Who's Who

(u/s Cha-Cha / Ensemble) and A CHRISTMAS CAROL (First Charity Collector / Fezziwig Dancer) with Theatre Memphis.

Trey Oliver (The Producer / u/s Andre / Dance Captain) Previous roles include Walter Lee in A RAISIN IN THE SUN and Eddie in SISTER ACT at Theatre Memphis, as well as Cal in WAITRESS and Juicy in FAT HAM at Playhouse on the Square. "Grateful to my family and friends for their love and support. I love you, Harper!"

Elizabeth Perkins (Dramaturg) specializes in enrollment marketing for independent schools, but began her career as the Production Stage Manager at TM. In the twenty years since, she has been involved in over 100 productions, on and off stage, directing recent productions of *Dracula* at Germantown Community Theatre and *Guys and Dolls* at New Day Children's Theatre. Elizabeth serves as the Director for the Memphis Ostrander Awards (Memphis' awards for collegiate, community, and professional theatre), as a judge for the Orpheum's High School Musical Theatre Awards, on the Board of Directors at TM, and leads workshops on stage management.

Tiffany Pinnix (The Aspiring Actress / u/s Armelia / u/s Charlaïne) is a graduate of The University of Memphis with a degree in Music Education and is very grateful for the opportunity to be a part of this amazing cast. This show marks her debut at Theatre Memphis.

Charles Ratcliff (Assistant Stage Manager) is a Dallas native and stage/television performer transplanted to Memphis. You may have seen Charles in TM's INHERIT THE WIND (Bertram Cates) and THE GLASS MENAGERIE (Jim). He is mighty glad you stopped by this Harlem hangout to join the party celebrating Fats Waller! Stick around!

Justin Allen Tate (Andre) was last seen at TM as Coalhouse Walker in RAGTIME and has been a Professional Entertainer for 20+ years. National Broadway Tours include SMOKEY JOE'S CAFÉ, FLASHDANCE THE MUSICAL, and CIRQUE DREAMS. He was a Lead Vocalist for Royal Caribbean International and Holland America Line; and Background Vocalist for Blake Shelton, K. Michelle, Kristen Chenoweth, and Gene Simmons. Justin is a four-time Ostrander Award Nominee. Heart Attack & Stroke Survivor. Justin reprises this role tonight that he first performed at TM 22 years ago. Justin would like to dedicate his performance to the memory of Keith Anton Miller and Lar'Juanette Williams.

*A very special thank you to Amro Music, Jarrad Baker, Rick Black,
Ed Holt, Ronald Kwoka,
Naiya Nolan-Dillard, and Mary Ann Hendricks.*

Theatre Memphis has received special funding from the TN Nonprofit Arts & Culture Recovery Fund. Several of our projects are being supported, in whole or in part, by federal award number SLFRP5534 awarded to the State of Tennessee by the
U.S. Department of the Treasury.

Theatre Memphis is grateful for this outstanding aforementioned grant
administered by the Tennessee Arts Commission.

**ANY VIDEO AND/OR AUDIO RECORDING OF THIS PRODUCTION
IS STRICTLY PROHIBITED.**

FACES
OF THE
MID-SOUTH

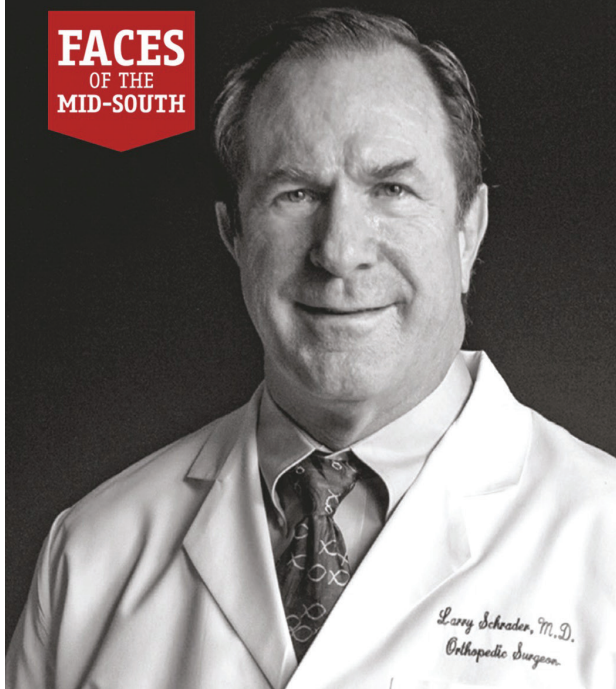

Do You Suffer From?

- * Arthritis
- * Degenerative Spine & Disc Disease
- * Painful Hips, Knees & Shoulders
- * Neuropathy
- * Parkinson's Disease
- * Rheumatoid Arthritis
- * Autoimmune Diseases
- * Platelet Rich Plasma

 **SCHRADER**

ORTHOPEDIC & STEM CELL
TREATMENT CENTER

Meet

Dr. Larry Schrader

MD, FACS

THE FACE OF STEM CELL RESEARCH

NON-SURGICAL ALTERNATIVE CELLULAR THERAPIES

Dr. Schrader pioneered/championed many new technologies in his 35-year medical career. In 2012 he was invited to join a California-based research group to be a part of their IRB-approved clinical research study of stem cell therapy.

He became a patient as well as a provider. Training involved education in the current science of stem cell therapy and surgical and medical techniques used for patient care and research protocols.

What Can Stem Cells Can Do For You? **901.465.4300**

www.schraderorthopedicsandstemcell.com

HEY MEMPHIS!

Welcome to **The HairJar** where high energy vibes blend with top-notch hair artistry to create styles that pop. Whether you're craving a bold new cut, vibrant color, or just a little funk in your flow, **Jarrad Baker** is here to make your hair dreams a reality!

Feel the beat, love your look.



Book your appointment today!

Jarrad Baker
Owner & Cosmetologist

Sonder Luxury Suites, Ste 3
1835 Union Avenue
Memphis, TN 38104

The Hair Jar

Brazilian Blowouts • Cuts and Coloring
Facial Waxing • Fantasy Color
Hotheads Hair Extensions • Lash Lifting and Tinting

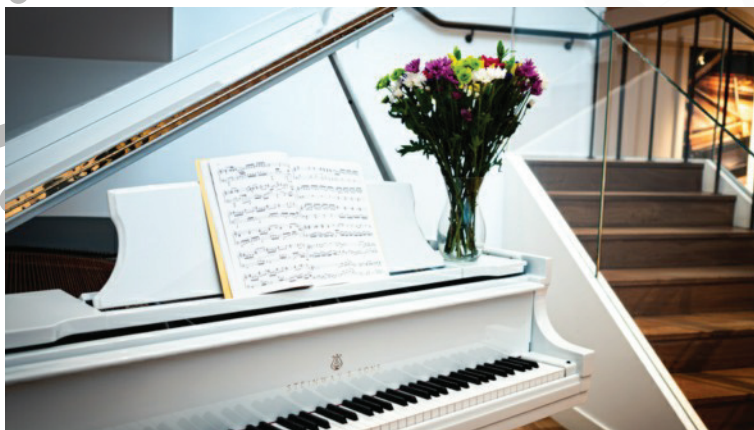

PIANOS FOR

Any Occasion

Rent a piano
for your next gathering!

2936 Poplar Ave
901.302.3312

AIN'T MISBEHAVIN' CREW

Stage Manager

Christina Hendricks

Deck Manager

Kaitlin Brucker

Assistant Stage Managers

Olivia "Via" Caspersen, Charles Ratcliff

Dance Captain

Trey Oliver

Stage Crew

Cory Webb

Followspot Caller

Melissa Andrews

Followspot Operators

Judith Cardoso, Daniel Marshall

Sound Board Operator / Microphone Wrangler

Emily Luce

Substitute Crew

Nina Mahintorabi

Scenic Department Interns

Olivia "Via" Caspersen, Jabria Chanel,
Maya Holmes

Set & Properties Construction

Olivia "Via" Caspersen, Jabria Chanel,
Michael Compton, David Horne, Maggie Jackson,
Mark Kimberling, Doug Laurie, Emily Luce,
Geri Meltzer, Jack Netzel-Yates,
Nicole Northington, Chelsea Robinson

Costume Construction

Cathy Bascom, Lily May Clippinger,
Connie Douglass, Amie Eoff, Stephen Hancock,
Julia Horne, Brigitte Hutchison, Pam Johnson,
Pam Key, Krystiana Kosobucki, Chelsea Robinson,
Sunny Ross, Ashley Selberg, Elizabeth Velazquez

Lighting Crew

Melissa Andrews, Natalie Chamblin, Erin Clark,
Fatima Gray, Mak Kalb, Olivia Johnson,
Jenny Odle Madden, Candace Rubin,
Ann Saccomano, Lora Thomas

Auditions

David L. Allen, Lisa Chang, Abigail Gardner,
Nicholas Harper, Mak Kalb, Hannah Moore,
Amy Mulroy, Cathy Richardson

"Best Happy Hour in East Memphis"



**Family Owned.
Family Run.**



www.magnoliamay.com

Follow us:



718 Mt Moriah Rd • 901.676.8100 for reservations

SUPPORT THE ARTS WITH AN ARTS PLATE



tnspecialtyplates.org

TENNESSEE
SPECIALTY
LICENSE PLATES



**We have some
of the finest
selections of wine
and spirits in the
MidSouth.**

**Conveniently located
close to Theatre Memphis.**

4734 Spottswood / 901.761.1662



VENICE
KITCHEN

Venice-Kitchen.com
368 Perkins Ext.
(901)767-6872

Proud Partners with Theatre Memphis



*A season celebrating
the past, present and future of GCT*



"HADESTOWN" Teen Edition

July 24th - August 3rd, 2025

at The KROC Center



Director - Christina Hernandez

Music Director - Adam Jeffrey

Choreographer - Abbie Martin



"THE HOUSE"

by Savannah S. Miller

January 29th - February 1st, 2026

**Creative team collaboration with
Cazateatro Bilingual Theatre Group**

"NUNSENSE" the Musical

September 12th - 28th, 2025

Director - Elizabeth Perkins

Music Director - Eileen Kuo

Choreographer - Christi Hall

"GODSPELL" the Musical

February 27th - March 15th, 2026

Director - Jaclyn Suffel

Music Director - Nathan McHenry

Choreographer - Daniel Stuart Nelson

"FRANKENSTEIN"

Nick Dear Adaptation

October 24th - November 2nd, 2025

Director - James Kevin Cochran

Stage Manager - JJ Townsend

"JULIUS CAESAR"

all female cast

April 24th - May 3rd, 2026

Director - Meghan Lisi Lewis

"ANNIE JR. the Musical"

December 5th - 21st, 2025

including weekday student matinees

Director - Rose Blakeman

"FALSETTOS"

William Finn Musical

June 5th - 21st, 2026

Director - Jordan Nichols

Music Director - Gary Beard

➤ **Membership Packages save up to 40% off individual ticket prices!**

➤ **Creative Partner Donors rewarded with tickets & invites**

➤ **Email Exec@gctcomeplay.org to learn the perks of sponsoring a show!**



**More to come in our Concert & Event Series including our
2025 BIG SUMMER SHOWS!**

**Thank You Five: An Evening of Stand-Up Comedy June 7th
BIG RIVER CROSSING 6 performances July 11th-20th**

**www.gctcomeplay.org
901-453-7447**





COME EXPERIENCE OUR
THREE COURSE
THEATRE MEMPHIS
PRIX FIXE MENU
AND GET OUT IN TIME
FOR THE SHOW

FOR RESERVATIONS & INFO:
WWW.RESTAURANTIRIS.COM

PAULSEN
PRINTING COMPANY



BRINGING **COLOR** TO **LIFE**
901-363-5988

TOPS BAR-B-Q

MEMPHIS
Since 1952 **BEST**

Famous Smoked Ribs
Cheeseburgers
Pork Shoulder
Beef Brisket
Fire-Braised Chicken

And We Cater Too
901.667.8677

Welcome to the Family



Retirement Living Where Everybody Knows Your Name

Technically, we're not all related, but it's amazing to be embraced by a group of people who accept you for who you are. Our staff and residents are warm, welcoming, fun, and genuinely care about each other. And we live life to the fullest every day. Add a huge assortment of stimulating activities, exciting amenities and delicious food, and you'll understand why we're not just another retirement community. You've probably heard the saying "It takes a village." Well, we are THE Village.



THE VILLAGE
— at Germantown —
A METHODIST HEALTHCARE AFFILIATE



village-germantown.com
Scan to learn more

To schedule a visit, call
901-557-3333

7820 Walking Horse Cir
Germantown, TN 38138

Memphis' choice *for* community



Founded in 1976, Trezevant Retirement Community is where residents can enjoy custom apartments and garden homes, varied lifestyle programming and classes and luxury services, amenities and dining. Trezevant is also a LifeCare community that offers access to a comprehensive continuum of care—all on a single campus.

Monthly Fees starting at \$2,650
Assisted Living monthly fees starting at \$5,800
LifeCare contracts starting at \$210,000



For your personal tour, call (901) 515.2800.

INDEPENDENT LIVING

| ASSISTED LIVING

| ALLEN MORGAN HEALTH & REHAB

2024-2025 Sponsors

Presenting Season Sponsor

First Horizon Foundation/ArtsFirst

Season Sponsors

ArtsMemphis

Tennessee Arts Commission

Production Sponsors and Center Stage Society

AutoZone through Arts Memphis	Juve Salon Spa
Bert and Carol Barnett	Dorothy O. Kirsch
Dot and Stanley Bilsky	The Klyce Family
Belz Foundation through ArtsMemphis	Dr. Mel and Debbie Litch
Dr. Jeff Brewer	Jerry and Elizabeth Marshall
Jim and Linda Brigance	Steve and Missy McClendon
The Estate of Richard and Carole Briscoe	Menke Family Foundation
Gene and Sandra Cochran	Mid-South Fair and Debbie Branan
Creative Aging of the MidSouth	Marjorie Palazzolo
FedEx through ArtsMemphis	Dr. Thomas Ratliff
First Horizon Foundation/ArtsFirst through	John and Anne Robilio
ArtsMemphis	P.K. Seidman Charitable Trust
Mabry and Kim Ford	Edward Sharp
Dr. Tom Fortner	Todd & Co. Estate Sales, Todd Stricklin
Grizzlies Charitable Foundation	Deborah Dunklin Tipton and
Helm Endowment Fund of the Southwest	Mary Elisabeth Tipton
Community Foundation,	Whitehead Law Firm, PLLC
Sallie and Marc Helm	Winston Wolfe
International Paper	World Cataract Foundation
Davey Tree Expert Company	

The Gene and Sandra Cochran Legacy Society

Anonymous	Robert “Bob” Gilbert
David and Sarah Allen	Steve and Angela Good
Bert and Carol Barnett	Edwin Harris
Ann DeWar Blecken	Dr. Mel and Debbie Litch
The Estate of Richard and Carole Briscoe	Dr. Michael and Shirley Lupfer
Jerry Chipman	David Lusk and Carissa Hussong
Gene and Sandra Cochran	Jerry and Elizabeth Marshall
Keith and Katie Cole	Fred and Pam Montesi
Dabney Coors	Seldon and Carolyn Murray
Donna Kay Fisher	Walter R. Smith
Bryan and Tracey Zerwig Ford	Asan G. Tejwani
Charles and Catherine Freeburg	

THEATRE MEMPHIS ARTISTIC STAFF

Becky Caspersen (Director of Outreach, Education, Production Stage Management & Volunteer Engagement), a native of St. Louis, was transplanted in Memphis circa 2012 and has never looked back. After 27 years as a free-lance lighting designer and stage manager and 5 years as Production Manager for Opera Memphis, she remains a 3-time complete failure at retirement. However, she found a soft landing here at TM in April 2022 and has loved her time at TM immensely. She is the wife of one amazing jazz bassist/music director (Carl), mother of three fierce (and artsy) women warriors (Gigi, Anneka, and Via), and the caretaker of as many Great Pyrenees as her house can handle. Becky is thankful to Theatre Memphis for providing her with a wonderful theatrical “work family” and a safe place to hide her chocolate.

Michael Compton (Production Manager / Technical Director) This is Mr. Compton's 21st season as Production Manager for TM. He earned his BS in Technical Theatre from Illinois State University and was previously the Technical Director for the Players Theatre in Sarasota, FL. Ostrander Awards include lighting design for THOROUGHLY MODERN MILLIE, the Behind the Scenes Award for the 2006-2007 season, and the 2021 Janie McCrary Putting it Together Award.

Amie Eoff (Resident Costume Director) is celebrating her 10th year at TM. From 2012-2014, she served as the Costume Shop Supervisor at Rhodes College, and in 2012, she completed her fourth season as the Resident Costume Designer for Circuit Playhouse. During her career, Amie has been nominated for several Ostrander Awards for Best Costumes and has won for PRESENT LAUGHTER; BLOODY, BLOODY, ANDREW JACKSON; THE PRODUCERS; 1776; SHREK THE MUSICAL; SIDE SHOW; CATS; RAGTIME; MACBETH; and GUYS AND DOLLS. She holds an MFA in Costume Design from the University of Southern Mississippi. She has also worked on cruise ships with Jean Ann Ryan Productions and has designed for the Hangar Theatre in New York.

Brigette Hutchison (Costume Shop Technician) is thrilled to be working at Theatre Memphis. She occasionally sews for TSC. She has designed costumes for A THOUGHT IN THREE PARTS, LATE MAY BE DARK, DEMOCRACY DIVINE, and SCAPIN. She was the Resident Lighting Designer for Yellow Tape Construction Company and Ready Set Go! Dance in Austin, Texas. She has worked SXSW, ADF, as well as countless conventions, weddings, and parties. She has lighting designed for former presidents, Jane Goodall, and Prince. She owns a coffee and cookie company with her partner, Naiman, but she is most proud to be a mother to her son, Julien.

Maggie Jackson (Assistant Technical Director) is excited to be joining Theatre Memphis for its 104th season. After the honor of being Stage Manager for RAGTIME, she is thrilled to continue her work with this wonderful community as the Assistant Technical Director. She would like to thank the TM staff, directors, and the cast and crew for the opportunity to be a part of such amazing productions and seasons. Lastly, she would like to thank her family and friends for all their love and support.

Emily Luce (Resident Sound Designer) is thrilled to be joining the Theatre Memphis team to finish out the 2024-2025 season. As a multi-instrumentalist and audio engineer, Emily has recorded and performed with countless musicians spanning from her hometown of Orange, California to the Mid-South. She earned her BM in Recording Technology and Music Business from The University of Memphis in 2024. Emily is excited to expand her work to theatre, bringing her technical expertise and creative passion for audio to this production as she makes her Theatre Memphis season debut.

Jack Netzel-Yates (Resident Scenic Designer / Properties Master) received his BFA in Theatrical Design and Production from Oklahoma City University in 2010. Now entering his 12th season with TM, he has previously worked for venues such as The Kalamazoo Civic Theatre, Light Opera Oklahoma, Oklahoma Shakespeare in the Park, City Rep., Ballet Memphis, and Tennessee Shakespeare Company. Jack has designed over 67 productions for TM, received 67 Ostrander Award nominations, and won Best Scenic Design for his work on THE HEIRESS (2014), THE PRODUCERS (2015), BEAUTY AND THE BEAST (2016), HAIRSPRAY (2018), CATS (2019), THE SECRET GARDEN (2021), URINETOWN THE MUSICAL (2021), THE PLAY THAT GOES WRONG (2023), and MARY POPPINS (2023). Recently, Jack received the American Association of Community Theatre Award for Scenic Design of the Decade for THE DROWSY CHAPERONE (2018). He would like to thank his friends and family for all of their continued love and support, especially his husband, Terry.

Nicole Northington (Resident Lighting Designer) is excited to join Theatre Memphis for her third season as the Resident Lighting Designer. She began participating in technical theatre as a freshman in high school and went on to receive her BA in Dramatic Arts in 2019 from Trevecca Nazarene University in Nashville, Tennessee. During her time in Nashville, she worked with many organizations including Nashville Children's Theatre, TPAC, Nashville Opera, and more. After graduating, she moved to Memphis in August 2019 to complete three seasons at the Circuit Playhouse. Some of her favorite designs include TORCH SONG, SILENT SKY, SISTER ACT, THE CRUCIBLE, and BEAUTIFUL: THE CAROLE KING MUSICAL. This and every show she does is dedicated to her late father, LJ Northington. For every day he drove her to play rehearsal to every show he saw, his support is what got her here today.

Chelsea Robinson (Assistant to Outreach & Education) has been part of the Theatre Memphis family since 2008 where she has been stage managing, working backstage, volunteering, and performing for many years and was a member of the ShoWagon acting troupe during the 2012-2013 season. She received her BFA in Design and Technical Production from The University of Memphis and received the Larry Riley Rising Star Award at the 2015 Ostrander Theatre Awards in Memphis. Chelsea is so excited to work with the incredible staff at Theatre Memphis and all of the amazing casts, crews, stage managers, and volunteers for the upcoming seasons.

Karon Samuels (Read to Relate) currently serves as Program Coordinator for The Cooler, Outreach Coordinator

THEATRE MEMPHIS ARTISTIC STAFF

for Memphis Black Arts Alliance, and Education and Outreach Associate with Theatre Memphis. She also serves as a Read2Lead Theatre Instructor with Memphis Dream Center, a local non-profit that seeks to empower Memphis youth by encouraging a love of reading. A proud graduate of Howard University's Fine Arts program, Karon has spent much of her career elevating and celebrating black storytelling and marginalized voices, working with local art nonprofits that support her personal mission of art accessibility and equity. She is also an artist in her own right, gracing stages in musicals, plays, spoken word sets, and operas in Memphis and the DMV area. Karon is proud to play her part in creating a unique and sustainable creative ecosystem in Memphis. She hopes to see the creatives in our city leave a lasting, socially impactful influence in modern media, both onstage and behind the scenes.

Ashley Selberg (Costume Shop Manager) was born and raised outside of Memphis, TN. She attended O'More College of Design and received a BFA in Fashion Design. While in college, she interned at Nashville Repertory Theatre and fell in love with costuming. After graduating, she became a costume technician for Ballet Memphis under head designer Bruce Bui. Since then, she has worked for other theatres and film production companies on shows like *BLUFF CITY LAW* and *WOMEN OF THE MOVEMENT*. In 2022, she won the Ostrander Award for Best Costumes and Best Wigs and Makeup for *THE SECRET GARDEN* at Theatre Memphis. She also competes in Cosplay, winning Best in Show at MTAC 2018 and Best Group at MTAC 2022. "Costuming is my passion; there is just something magical about helping an actor, dancer, or everyday person feel special by creating the perfect costume that brings everything together."

Julia Truelove (Assistant Production Stage Manager), originally from Northeast Georgia, grew up as a performer before discovering her love for spreadsheets and spike tape in high school. She has since professionally stage managed theatre and dance productions for over a decade and is honored to be a part of the Theatre Memphis team. Recent Theatre Memphis credits include *BEAUTY AND THE BEAST* (Deck Manager), *GREASE* (Deck Manager), and *CINDERELLA* (Stage Manager).

Abi Wiggins (Outreach Programs & Festivals) Having always been dramatic, Abi surprised no one when she chose to study theatre, first at Northwest Community College and then Mississippi University for Women. She worked summers at Carey Dinner Theatre, was a carpentry intern at Playhouse on the Square, and recently produced a feature film. Some of her favorite credits include backstage crew for *PRISCILLA: QUEEN OF THE DESERT* (Playhouse on the Square), *Juliet in ROMEO AND JULIET* (NWCC), Assistant Director for *WAKERS: AN AUDIO DRAMA* (Bedrock Productions), and Executive Producer for *TWENTIES* (Clandestine Pictures).

THEATRE MEMPHIS EXECUTIVE COMMITTEE

PRESIDENT.....	Joe Lackie	PAST PRESIDENT ADVISOR	Dabney Coors
VICE-PRESIDENT/SECRETARY.....	Janice Hall	PAST PRESIDENT ADVISOR	Jerry Marshall
VICE-PRESIDENT	Jared Thomas Johnson	PAST PRESIDENT ADVISOR	Sarah Norton
TREASURER.....	Bryan W. Ford	PAST PRESIDENT ADVISOR	Seldon Murray
BUSINESS ADVISOR	Gene B. Cochran	EXECUTIVE COMMITTEE EMERITUS....	Kitty Cannon
IMMEDIATE PAST PRESIDENT	Jim Brigrance		

BOARD OF DIRECTORS

Toney Armstrong	Karun Gadiparthi	Mark Luttrell	Mark Ruleman
Dr. Anita Arnold	Betha Gill	Lynn McDonald	Jaclyn Suffel
Sally Baker	Pamela Hauber	Kim Mullins	Deborah Dunklin Tipton
Rick Bartl	Dr. Shawn Hayden	Richard Myers	Rev. Dr. Niambi Webster
Veronica Batterson	Karen Johnston	Dr. Keith Norman	Josh Whitehead
Pat Beech	Jude Knight	Elizabeth Perkins	
Jared Braddy-Haney	Susan Labovitz	Jim Renfrow	
Katie Cole	Meghan Lewis	Robert Rios	

ACTIVE PAST PRESIDENTS

Bert Barnett	Dabney Coors	Seldon Murray
Jim Brigrance	James A. Frommel	Sarah Norton
Dan Conaway	Randall Hartzog	Scott Pioreck
Gene B. Cochran	Jerry Marshall	

THEATRE MEMPHIS FRONT OF HOUSE STAFF

House Managers

Claudia Bacigalupo, Tamika Burris,
Natalie Chamblin, Daniel Myers-Ray

Bartenders

Tamika Burris, Natalie Chamblin,
Jacqueline Cooper, Jennifer Gresham,
Marc Holder, Nicole Northington,
Jennifer Steinmetz, Atam Woodruff

Security

Claudia Bacigalupo, Jabria Chanel,
Kinon Keplinger, Chelsea Robinson,
Tobby Watson

Ushers

Aaron Alexander, Clinton Alexander,
Latonya Alexander, Sarah Allen,
Austin Almond, Anita Angelacci,
Martha Angelo, Claudia Bacigalupo,
Jenny Baker, Sue Binnie, Tisha Bland,
Adam Blumenthal, Marlinda Bolton,
Sandy Bolton, Missy Bosdorf,
Caryn Brannen, James Brewster,
Arabella Bruce, Jenna Burch,
Shirley Burl, Brenda Burnside, Patty Butter,
Patty Carreras, Anjana Challa,
Monica Christian, Lee Clarke,
Frances Coard, Stefan Cobb, Judy Coburn,
Jacqueline Collins, Mary Collins,
Rhonda Collins, Isabella Coons,
Dee Lisa Cothran, Carolyn Cox,
Adaria Crutcher, Anna Crutcher,
William Cunningham, Lisa Curry,
Jane Curtis, Rheana Dates,
Helen Davis, Russell Day, Sharon Day,
Sofia Delahoussaye,
Lyandra Dervaux-Fitzgerald,
Maitea Dervaux-Fitzgerald,
Aubrey Duesterhaus, Byron Earnheart,
Molly Elkins, Jeanne Ellett, Mason Erdman,
Ryan Erdman, David Fabian,
Frances Fabian, Alicia Farage, Don Farage,
Laura Faught, Beth Ferreira,
Brandon Fleer, Bryan Fleer, Linda Forbess,
Annie Freres, Brad Gabriel, Linda Gabriel,
Abigail Gardner, Deborah Godwin,
Jessica Greer, Josslyn Greer, Heather Griffin,
Koii Griffin, Mary Kirksey Griffin,
Nicholas Harper, Daniel Harris,
Diane Harvey, Kimberly Haynes,

Maryann Hendricks, Robert Henegar,
Dawnell Hindelang, Sherry Hinton,
Tamecca Hobbs, Ronald Hobbs, Jr.,
Tenitia Hobson, Alan Hopkins,
Missy Hopkins, Jessica Horner-Walker,
Joselyn Hoyle, Donna Hulbert,
Samantha Ireland-Searcy, Hiawaratha
Jackson, Lakitia Jackson, Stacy Jeffries,
LaTerrion Johnson, Henrietta Jones,
Jerry Jones, Rhylea Jones, Ariana Joya,
Jennifer Joya, Alisa Karney, Neha Kodali,
Lauren Larson, J-Lavender, Olivia Le,
Linder Lemmons, Sheryl Lemons,
Joann Lewis, Kathy Lewis, Lori Lipscomb,
Claire Little, NaCoria Love, Kathy Lovett,
Ann Lowery, Will Lowery, Lisa Matlock,
Christi McCafferty, Ella McCafferty,
Mark McCafferty, Teresa McCall,
Jean McElrath, Lisa McFarland,
Mandy McKay, Tracey Mckinzie,
Alvin Miller, Lynette Miller, Jacob Mohler,
Hannah Moore, Melisa Moore,
Carrie Moscoe, Courtney Murray,
Velma Nelson, Jimmy Nguyen,
Emma Olson, David O'Neill, Alisa Oriaku,
Lisa Parr, Lucas Pederson, Charles Ratcliff,
Barbara Rea, Tamiko Rhodes, Kyra Richard,
Rachel Richter, Debbie Rike,
Maria Robinson, Marissa Robinson,
Amy Rush, Kira Sadowsky, Lily Sadowsky,
Victor Sadowsky, Adam Sanders,
Jasmine Sanders, Martha Sanders,
Kaylyn Saulsberry, Jasmine Savage,
Julie Scarpace, Lucca Scarpace,
Bill Schamroth, Kirby Scott, Moriah Scott,
Brandon Sewell, Marlena Shorter,
Shelly Shorter, Nicole Smith,
Megan Spillyards, Sabrina Stokes,
Lora Thomas, Chelsea Thornton,
Shirley Toler, Kathy Tosh, Bich Vo,
Jessica Walker, Megan Waugh,
Olivia Weems, Linda Weiss,
Caren Whitaker, Gordon Whitaker,
Kelli Wiatr, Ann Wieties, Trena Wiseman,
Arthur Wistock, Julie Wistock, Alice Zalon,
Bryne Zuege

COMPUTER HARDWARE SERVICES

Technology
Assistance
Since 1991

We make Technology
Accessible!

Serving Theatre Memphis for
over 27 Years.

(662) 404-6177

SWEET NOTES

from Memphis

OVER 122 SWEET YEARS



Dinstuhl's

Fine Candies Since 1902

Memphis, TN | 800.355.0358 | dinstuhls.com

Laurelwood · Germantown · Collierville · Downtown · Pleasant View

Season Presenting Sponsor for the 2024-25 Season



**FIRST
HORIZON**
ArtsFIRST

Art lifts our spirits and expands our horizons. Because art plays a vital role in a healthy community, expressing the diversity within our common humanity, the First Horizon Foundation is a long-time supporter. As one of our signature investments, ArtsFirst is a program to promote excellence and enrichment in the arts in Memphis. This new approach allows us to partner with ArtsMemphis in the grant-making area while ensuring a continued significant impact in the community.

**THANK YOU FIRST HORIZON FOUNDATION/ARTSFIRST FOR
TRUSTING THEATRE MEMPHIS AND RECOGNIZING THE IMPORTANT
ROLE THEATRE MEMPHIS PLAYS IN THE COMMUNITY**

Theatre Memphis Applauds Our Contributing Members

Theatre Memphis gratefully acknowledges the generosity of the individuals, corporations, and foundations that have invested in our theatre. You are the reason we have enjoyed a rich 104-year history as one of the most acclaimed community theatres in the nation, and we are most grateful for you.

Ticket sales do not cover the full costs of our productions and programs. Your contributions through Production Sponsorships, Center Stage Society, Line Producers, and Contributing Subscribers make it possible to present productions of the highest quality. Annual contributions and support will ensure our future.

Please accept our sincerest appreciation for your outstanding support. If we have made an error or if we have not listed your name or company as you wish it to appear, please call Kaitlin at 901-682-8601.

Life Members

Gene & Sandra Cochran
Janie McCrary

Producers

Dr. Anita Arnold
Bert & Carol Barnett
Rick Bartl
Brett & Veronica Batterson
Gary Beard & Joe Lackie
Pat & Charles Beech
Jared Braddy-Haney
& Dr. Jarad Braddy
Jim & Linda Brigance
Gay Daughdrill Boyd
Kitty Cannon & Jim Waller
Katie & Keith Cole
Foy Coolidge
Bryan & Tracey Ford
Kim & Mabry Ford
Dr. Tom Fortner
Karun & Annie Gadiparthi
Martha & Jerrold Graber
John & Janice Hall
Pamela Hauber
Shawn Hayden & Connor Parris
James R. Humphreys
Jared Thomas Johnson
Jude Knight
Ronald Kwoka
Janette "JJ" & Bobby Krauch
Barbara Lapides
Louise Levin
Dr. Mel & Debbie Litch
Jerry & Elizabeth Marshall
Ron Martin & Curtis Jones
Missy McClendon
Lynn McDonald

Mike's Autoplex
Rona Mogil & Douglas Green
Seldon & Carolyn Murray
Richard Myers & Priya
Tummalapalli
Dennis & Sarah Norton
Scott & Sherry Pioreck
Barbara & Allie Prescott
Dr. Thomas W. Ratliff
Bill Short
Beth & Gary Simpson
Shannon Sparks
Todd Stricklin & Randall Hartzog
Asan G. Tejwani
Deborah Dunklin Tipton
Melissa Walker & Kinon
Keplinger
Josh Whitehead
Camilla Wilson

Stars

David L. Allen
Dr. Phillip & Mrs. Carol Aronoff
Dot & Stanley Bilsky
Jen Champion, Erin Robbins,
Jessica Willis, Beth Thorne,
Laurie Poteat, Elizabeth Kreis &
Denise Beyer
Jeff & Anne Coole
Dr. & Mrs. David Deneka
Michael & Tricia DeShazo
Linda Erickson & Jim Birdsong
Barry & Lihan Frager
David Freeman
Bethany Garner
Howard Glatstein
Kam Hjermstadt
David Holt

Anita Howald
Jerry Huff
Diana Jones
Sandra Jones
Elizabeth Jordan
Shauna & William Key
Susan Labovitz
Robert & Lola Llewellyn
Robert & Nancy McBride
Scott & Carol Mednikow
Rodgers Menzies
Brett & Margaret Millikin
Dr. Brent & Kimbrough Mullins
Seldon & Carolyn Murray
Cynthia Nash & Angela Cabrera
Anthony Parks
Jim & Betsy Pentecost
Joshua & Elizabeth Perkins
Jeff & Robin Pohlman
Missy Reeder
Joanne Rhodes
Karen Riley & Jenny Lionberger
Robert Rios & Landry Duvall
Margaret Roch
Beverly & Mike Schaeffen
Gus & Cathy Schroeder
Edward Sharp
Pat & Kim Siano
Charles & Mary Stewart

Leading Players

Bill & Susan Andrews
Karen Arnold
Abbey & Bryan Benjamin
Alvin D. Benson
Kevin & Dana Bernstein
Clifford & Olive Bird
Jay & Kelly Bobo

Mary M. Bowen
 Susan Boyce
 Terry Brown
 James Campbell
 Jami & Rodney Carver
 Teresa & Dennis Champion
 Carroll Clark
 Sara Clark
 Valerie & Vanya Clements
 Missy Clifton
 Barbara Cook
 Jim & Pat Corbitt
 Charles Davidson
 Sarah Dawson
 Mark & Susi Edwards
 Corey Eymard
 Susan Ferkin
 Krista Francavilla
 Cecil Gaither
 Ray & Betha Gill
 Nicholas & Tymikia Glenn
 Carol Greenwald
 Henry Greinke
 John & Judy Griesbeck
 Mary Beth Gunter
 David & Pamela Hallin
 Hanks/Townsend Family
 Stanley Harp
 Alvin Harris
 Diane Harvey
 Sara S. Heckle
 Kevin Hinton
 Grace E. & Frank B. Howell
 Joyce Howell
 Thomas & Elisa Jerdon
 William & Barbara Johns
 The Robert Jones Family
 Trina L. Jones
 Andrew Jordan
 Donald & Debbie Kermick
 Kennison Kyle
 James & Susan Lattimore
 Wis Laughlin & Cyndee Gratz
 Dr. Edward & Vicki Lazarus
 Darlene Loprete
 Majestic Wine & Liquor
 Joy Maness
 Tony & Kathy Marsh
 Steven & Mary Jane Matthies
 The Mayne Family
 Jeff & Andrea McLeod
 Irma W. Merrill

Gayle Moore
 Andrew J. Morgret
 Jim & Nancy Mulroy
 Nayla & George Nassar
 Amy & Steve Newsom
 Jaime Picunko
 Kerri Pleban
 Cynthia Powers
 Sheppie T. Quinn
 Cathy & Harold Richardson
 Todd & Julie Rooks
 Mark Rosas
 Randa Rosenblum
 Cynthia & Marco Ross
 Dr. C. Allan Ruleman, Jr.
 Gena Salvaggio
 Philip Schaeffen
 Cindy Scott
 William & Courtney Segal
 Rebecca Sharpe
 Robert & Vickie Shaw
 Linn Sittler
 Ron & Linda Sklar
 Susan Sprayberry
 Derek Starnes
 John Steger
 Tammy Sullivan
 Tim C. Tatum
 Asan G. Tejwani
 Keith & Pamela Therrell
 Jennifer Vescovo
 Bobby & Nancy Walton
 Ellen I. Watson
 Ben Westerman
 Susan Whitehead & Margaret
 Smith
 Cindy Williams
 David & Catherine Willmott
 Amy & Don Wilson
 Phillip & Melinda Winchester

Supporting Players

Kevin & Shelley Bennett
 Jennifer Besing
 Tim & Gail Bishop
 Breen Bland & Jeanie Mercer
 Keith Brewer
 Polly C. Brower
 Bob & Beverly Buchalter
 Caroline & Greg Carrico
 Cathy Chapman
 Nora & Dan Conaway

Luci Cromer
 Sara & Jeremy Dollar
 JJ & Dick Doughtie
 Marilyn & Mike Ellicott
 Gammill Family
 Carol Geller
 Gayle Gower
 Nancy & Art Graesser
 Pamela Guasco
 Martin Hand
 Alisa Harber
 Jerry Heimlicher
 Amy Hess
 Beth Hesser
 Steve & Charlotte Icardi
 Natalie & Jimmy Jalenak
 Katherine Johnson
 Susan & Doug Johnson
 Krista & David Jones
 Ronni Kirsch
 Dennis & Ruth Kopcial
 Curt La Fontaine
 Gail Lewis
 Nouth Magdovitz
 May Lynn Mansbach
 Mr. & Mrs. Tom Maschmeyer
 Barret Matthews, MD
 Rose McCallum
 Cheryl McCormack
 Susan Mutin
 Linda & Ellis Neufeld
 Victor Nordlund
 Carl Panetta
 Ann L. Powell
 Amanda Prislovsky
 Heather Ray
 Robert Reed
 Liz & Rouben Simonian
 Dr. Robert & Linda Serino
 Mel & Donna Skees
 John & Marsha Stemmler
 Betsy Tedder
 Wayne Tiner
 Tine Williams
 Brad & Alicia Wright

A woman with glasses and a red watch is shown from the side, playing a piano. The background is dark, and the piano keys are visible. The text 'WE HELP MAKE ART MORE' is written in a light orange, sans-serif font above the word 'dramatic' in a large, elegant, cursive script.

WE HELP MAKE ART MORE

dramatic

We don't make the art, but with your contributions, we make the art possible. This year, we were proud to have granted \$3M to 85 organizations and individual artists through strategic partnerships and new avenues that support people, programs, and operations.

ARTSmemphis®

Working behind the scenes to grow
the foundation of Memphis' arts.

ARTSMEMPHIS.ORG • 901.578.ARTS

Check Out
Our 2025-26
Season.



Become a
Member and
Save.



You will never again have to
pay full price for groceries.

**SUPERLO
FOODS**

Just ½ block East of Theatre Memphis

[LIBRO]
AT LAURELWOOD



387 Perkins Extended
LibroLaurelwood.com
901.800.2656



BILTMORE®

by Raymond Mazza

Exclusively in Memphis at



RB SINCE 1985
RUSSELL BROTHERS
FINE JEWELERS

4646 Poplar Avenue, Suite 109, Memphis, TN 38117 • 901.682.5471

TICKETS ON SALE!

**THE LEGENDARY
BROADWAY SHOW
IS BACK**



JULY 22-27 • ORPHEUM THEATRE

TICKETS: ORPHEUM-MEMPHIS.COM

GROUPS: 901-529-4226

**HYATT
CENTRIC**
BEALE STREET
MEMPHIS

SPONSORED BY

Memphis Area
Honda Dealers

 **HONDA**

Pinnacle
FINANCIAL PARTNERS

OUR TOP-TIER TICKET PRICE IS ONLY \$25



MAR 14 - APR 12



MAR 14 - APR 12



APR 25 - MAY 18



MAY 9 - JUN 1



JUN 13 - JUL 13

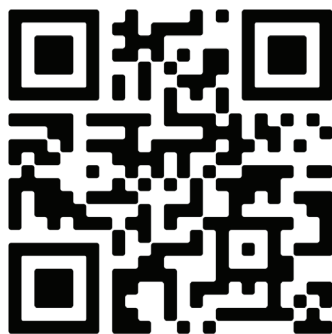

VISIT US!

PLAYHOUSE ON THE SQUARE

EMBASSY APARTMENTS

Luxury and Location

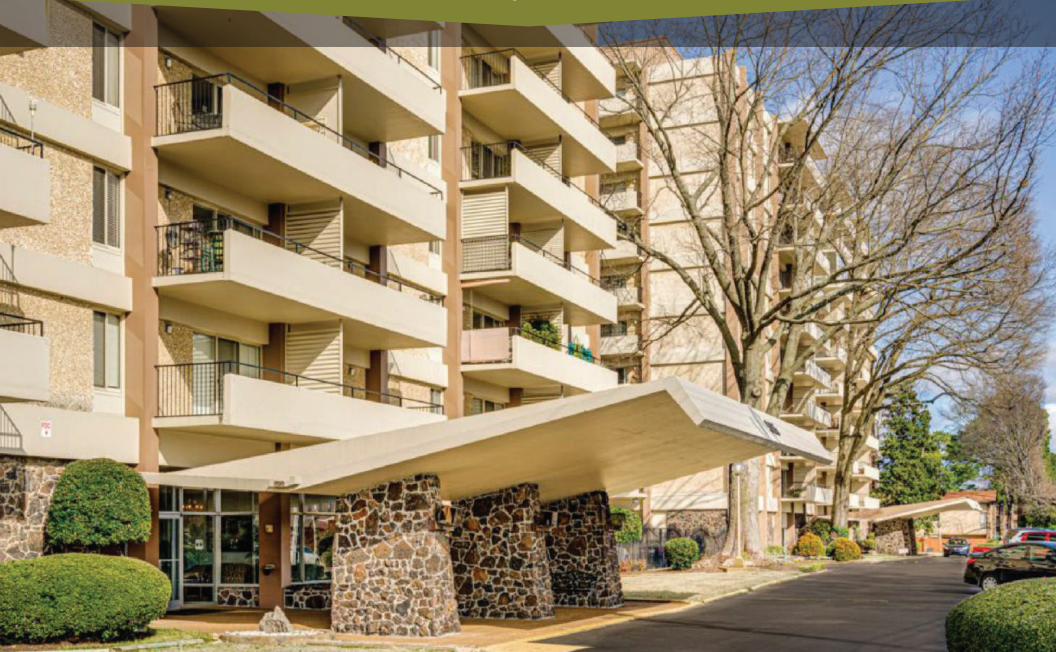

**Offering one, two, and
three bedrooms**

For more information
901.685.8020

Utilities Included
See our floorplans @
embassyaptsmemphis.com

**505 South Perkins Rd.
In the Heart of East
Memphis**

www.embassyaptsmemphis.com



The Education for a Lifetime



**What is the Purpose of Education?
Admission to college? High test scores?
Or something greater?**

At Westminster Academy, we equip students to pursue God's truth, goodness, and beauty in the world around them - all while preparing them for any path they choose upon graduation.

We invite you to reconsider the purpose of education, and discover the beauty of a classical Christian education!

Schedule a tour to see the classical difference!



JK-12 | CLASSICAL | CHRISTIAN | 901.380.9192 | WAMEMPHIS.COM

25 years



i couldn't have done it without you.

In 1998, we started Independent Bank with a simple goal—to serve our customers heroically. We always knew at the end of the day, this business was not about us, it was all about you.

As we celebrate 25 years of serving you heroically, we are proud to be the largest Memphis-headquartered community bank. You have been our priority as we grew, your goals have been our goals, and you are the reason for our success.

So, here's to you! Thank you for giving us the opportunity to be part of your business and personal dreams. Thank you for trusting us with your financial needs, and giving us the opportunity to grow alongside you.

**We truly couldn't have done it
without you!**

Your friends at i-bank

i-bankonline.com

Member
FDIC

i independent banksm